Times-Gazette

VOLUME LXV., NUMBER 31. REDWOOD CITY, SAN MATEO COUNTY, CALIFORNIA, SATURDAY, OCTOBER 31, 1925. ESTABLISHED 1859

ENTHUSIASTIC CROWD ATTENDS HARBOR PROPOSAL HEARING

U.S. Engineers Furnished With Important Information Concerning Local Harbor and Shipping

When the engineers of the United States War Department came to Redwood City to conduct the hearing on the proposed harbor development project here, they were met by one of the most enthusiastic gatherings which has ever assembled here. The meeting was scheduled to have taken place in the city hall here, but so great was the number of interested spectators that it was decided that the civic auditorium would accomodate the crowd better.

Representatives of the Southern Pacific, the McCormick Steamship Co., the James Rolph Steamship Co., Swayne and Hoyte and other shipping concerns were present, as well as representatives of the Pacific Portland Cement Co., both of the local tanneries and other manufacturers, and representatives of land holders along the bay.

The meeting Tuesday was called to order by Major Schultz of the War Department, who called upon the town of Redwood City to show what facts it had available. City Attorney Albert Mansfield acted as spokesman for the town and called upon W. L. Fairbanks, harbor engineer, who has been at work for the city for several weeks past gathering the necessary data for this occasion.

Fairbank's report was in writing and was presented to the engineers of the War Department. In presenting this written report Fairbanks reviewed briefly the conditions which he had found during his investigation of the harbor.

"This is the only point on the peninsula where a project of this kind is feasible," Fairbanks stated.

"Roughly estimated there are approximately 10,000 acres of solid land, marshland and water courses between Redwood City and the bay, and between Steinberger slough and Ravenswood Point which are suitable for industrial deveolpment and the construction of an industrial harbor. Much of this land is immediately available for the construction of manufacturing plants. Much of it requires reclamation; but these lands constiute an asset for Redwood City which will contribute more to her welfare than any other possible factor.

"The only property in San Francisco in a usable condition with wharf facilities and 24 feet of water that can be purchased is an area of six acres on Islais Creek for which a price of $3.50 per square foot—$140,000 per acre—is being asked. Between Hunters' Point and South San Francisco the shore lands are either hilly or are distant from the bay channel."

The harbor engineer gave information desired by the government officials relative to the amount of commerce which is now using the waters of the bay in this section, and also the amount which might be expected. The amount of outgoing shipping by local factories was also considered. This information was also given by the different companies interested.

Information as to the draft of vessels which might be expected to use this harbor was given by representatives of the Swayne & Hoyte, the McCormick Steamship Co. and the Rolph Navigation Co.

City Engineer C. L. Dimmitt and a representative of the Southern Pacific Co. spoke on contemplated improvements along the harbor front, including construction of terminal facilities, reclamation of land, etc.

Other speakers included E. B Hinman, president of the Redwood City Chamber of Commerce, Mayor Henry Beeger of Redwood City, Traffic Manager Frye of the Southern Pacific Co., Wendel Thomas of the San Jose Chamber of Commerce, Vice President Towle of the Pacific Portland Cement Co., F. T. Letchfield of the San Francisco Chamber of Commerce, Charles Brown of Swayne & Hoyte, Dalton McCarthy of the Rolph Navigation Co., R. J. Titus of the McCormick Steamship Co., George A. Merrill f the Redwood Harbor Co. and others.

In speaking for the town Mayor Beeger promised the greatest co-operation with the national government. "We will match the federal government dollar for dollar," Beeger stated. E. B. Hinman also promised the fullest co-operation from the Redwood City Chamber of Commerce.

The engineers of the War Department appeared to be well satisfied with the information given them. While their findings will not be made known until their report is filed, it is felt that federal aid will be forth coming.

In speaking of the matter after the hearing Engineer Fairbanks stated that there is little doubt but that federal aid will be granted. "But it will take time," he said. "The oportunities are so great here that it would pay the people of Redwood City to develop the harbor if they had to pay for the whole thing." Fairbanks also warned the people of Redwood City against becoming discouraged if this matter takes a long time in coming to its culmination. The United States government acts very slowly in matters of this sort.

The proceedure of the government as explained by Major Schultze is as follows: The first step is the holding of a hearing such as was held here on Tuesday. If the engineers conclude from this hearing that the benefits which would accrue from the proposed expenditures are sufficient to warrant the necessary expense, the recommendation is made that a preliminary survey be started. If this survey further bears out the contention as to the desirability of the proposed work, congress is asked to make an appropriation of the necessary amount.

The proposed improvement on the waterfront includes the dredging of a channel three hundred feet wide and thirty feet deep at low water, and of a turning basin 800 feet across. The total cost of this dredging, as estimated by City Engineer Charles Dimmitt will be about $627,000. Erection of terminal facilities, including a wharf, warehouse, spur tracks, etc. is estimated at about $235,000.

—o0o—

MENALTO PARK IS FAVORED RESIDENCE TRACT

Menalto Park is the name of the new subdivision that is being placed on the market at Ravenswood. It consists of thirty acres of the O'Keefe tract. The one hundred and fifty lots are to be watered, sewered and light and gas is to be brought on the subdivision. It is practically an addition to North Palo Alto, which is built of fine residences and is only a short distance from Crescent Park across the creek in Palo Alto and one of the choice exclusive districts of the peninsula. The map of Menalto Park will be filedd on Monday next. Already there is a spirited inquiry for lots in Menalto Park. The main road to the new Dumbarton bridge intersects this tract. Investors will be richly rewarded by getting in on the ground floor. Buy now when the lots are sold at a low price for they will surely soar when the bridge is finished in January next and when the proposed Bayshore Highway passes the tract.

—o0o—

NEW MACHINERY INSTALLED AT SEQUOIA

New machinery, consisting of a Universal saw bench, hand scrool, hand planer and jointer, which enables students to turn out work with more speed and more artistic curves, has just been installed in the manual training department of the Sequoia Union High School. Donald Bogie, instructor, was aided in setting up the machinery by sixteen students in the machinery department.

Only boys with five months' experience will be allowed to handle the machinery. Some of the articles that can be made are radio and phonograph cabinets, dressers, book cases, cedar chests and even dining room tables and chairs. These articles will be displayed Citizens' Night, which occurs June 30.

The new equipment cost about $2,000 of which $600 was allowed for the old machinery purchased eight years ago. Mr. Bogie expects better work with the increased facilities.

—o0o—

Yesterday fifty-nine complaints were filed in the Superior court by the City of San Bruno against property owners for street assessments. This is the greatest number of complaints filed at one time in the county clerk's office. This is a record number.

The Dark Angel

Showing at
Sequoia Theatre
On Broadway Redwood City
W. J. O'BRIEN, Manager
Monday and Tuesday
November 2-3
Aduts, 30c. Children, 15c

FOR SALE
OR TRADE
CONFECTIONERY
Doing Big Business! Will Stand Strictest Investigation. Rent Reasonable. 2 years' lease. - 307 Main St. Redwood City, Cal.

MASONS OBSERVE PAST MASTERS' NIGHT

Past Masters' Night, observed annually by Redwood City Lodge F. & A. M. took place Thursday evening in the Masonic temple here. All stations in the lodge were filled by past masters of the lodge, the position of master being filled in one part of the work by Otis Carrington and in another by Harry Potts

P. P. Chamberlain, the oldest past master of the lodge, and one of the oldest Masons in point of service in the United States, acted as chaplain.

Following the lodge meeting the Masons repaired to the banquet room where short talks by several of the members were enjoyed and a program consisting of musical numbers was put on by three students of Stanford University.

—o0o—

BIG CARNIVAL OPENS AT HIGH SCHOOL TODAY

Plans are completed for the Hallowe'en carnival tonight at Sequoia High School for the swimming pool fund of the Veterans' hospital at Menlo Park. The grounds promise to be an interesting place this evening.

The entertainment committee was fortunate in securing Caesar Senciôni, an accordanist of San Francisco, who will play special numbers during the evening.

Dancing will commence at nine o'clock. Twenty-three booths have been decorated. The fancy work booth and the apron booth will furnish a good variety of Christmas gifts. The rummage sale has every thing imaginable. Jellies and jams and cooked foods to take home for your Sunday dinner will also be on sale. There will be entertainment booths also, the baby booth, the fortune teller, a drug store and booths where you can purchase almots everything you want to eat or drink.

You will get your money's worth everywhere and every dollar cleared will go to the swimming pool fund.

The grounds will be open at ten o'clock in the morning. Take your Hallowe'en parties to the carnival for a good time and aid a good cause.

—o0o—

P. P. CHAMBERLAIN CELEBRATES BIRTHDAY

The 85th birthday of County Treasurer P. P. Chamberlain was the occasion for a happy gathering of his friends who treated him to a dinner at Tony's Cafe. These frends make an annual event of the birthday of the aged official and have for years met on this occasion. Those who enjoyed the occasion were P. P. Chamberlain, A. D. Walsh, Ole Johnson, Dr. J. L. Ross, Ernest Werder, John MacBain, W. B. Lawrence, Asa Hull, J. F. Johnstone, Dan Flynn, Joe Dickey, Carl Muller, J. B. Perry, G. B. Merrill, T. P. Maloney and Henry Steinberger.

During the evening Mr. Chamberlain received many congratulatory letters from friends in all parts of the United States and was presented with a beautiful bouquet from the Mt. Carmel Men's Council and from the Woman's Relief Corps.

—o0o—

BIG DAMAGE SUIT FILED THIS WEEK

A suit where damages totaling $15,600 are asked as the result of an accident which occured at Burlingame on May 25, 1925, was filed yesterday in the Superior court here. The plaintiffs in the action are C. L. Long, Dorothy Loraine Long, Helen Long and Charlotte Hansen.

In the suit it is alleged that as the result of a collission C. L. Long sucered a nervous breakdown which has resulted in his confinment in an institution for the feeble minded since that time. Dorothy Long received a cut across her face, Helen Long was cut and bruised and Charlotte Hansen received a broken chest bone.

—o0o—

FATHER RICCARD TO ADDRESS KIWANIANS

Father Riccard of the Santa Clara University, well known for his prognastication of weather conditions, will be the speaker at the Kiwanis Club meeting next Wednesday. The well-known priest was induced to come to Redwood City by the influence of Rev. C. E. Kennedy, who will be chairman of this meeting.

—o0o—

SEEKS ADMINISTRATION OF VERNA ESTATE

Letters of administration in the estate of Luigi Verna, late of South San Francisco, are asked in a petition filed at Redwood City last Saturday by Adelaide Verna. The estate consists of real and personal property in South San Francisco amounting to $9,000, the petition states. Hearing of the petition was set by Superior Judge George H. Buck for November 6th.

—o0o—

CRUELTY CHARGES MADE; WIFE SEEKS DIVORCE

Charging that her husband, Eugene H. Johansen, was disagreeable, abusive and negletcful, that he failed to furnish her with the necessities of life, Mrs. Margaret Johansen this week filed suit for divorce. The Johansens were married in San Diego on Feb. 14, 1911. They have one child, a girl, Morna, aged 11.

—o0o—

Mrs. L. B. Winiger was hostess yesterday afteroon to the ladies of the Methodist church and their friends at her summer home at La Honda. Some thirty ladies made the trip and enjoyed the day. Many of the ladies dressed in costumes representing titles of well-known books. Mrs. Winiger served luncheon to the ladies. She was assisted in entertaining by Mrs. Donald Bogie.

City Briefs

Mrs. Arthur Provost entertained a number of friends from Palo Alto at a whist party at her home on Arch street Tuesday. Those who enjoyed her hospitality were Mesdames G. A. Harmes, Chester McAuley, Bernard McGaffrey, M. Jepsen, Alva Dunniway, James Warner, George Elredge and Joe Pascoe. Dainty refreshments were served by the hostess.

The Misses Dea and Jennie Herriman, who have been visiting their sister, Mrs. A. E Monteith, left this week for their home in Alhambra.

Mr. and Mrs. Alex Wilson, former residents of Redwood City, but now living in Los Gatos, were visiting old friends in this city yesterday.

Professor Walter Richards, who for the past two years has been organist at the Congregational church, left this week to make his home in San Diego.

Dr. Marvin who has been spending some time at his home on Eaton avenue left this week to rejoin the ship on which is surgeon. He will be away for several months.

John Poole went to San Francisco Wednesday to greet his old friend, Alex Ryan, who returned to San Francisco from a sea voyage. Ryan is an engineer on a large vessel running out of San Francisco.

Charles Merrill was absent from the Past Masters Night of the local Masonic lodge, in which he was to have taken part by the serious illness of his mother.

A local title and insurance company has made application to County Auditor J. J. Shields for an estimate on a delinquency exisiting for fifty-three years on a piece of property consisting of 640 acres of marsh land located near Belmont. No taxes were paid on the property during 1873-74, but has been paid during the subsequent years. When a title has been secured no doubt the property will be sold at a big price as it lies close to the proposed Port of San Francisco.

Mr. and Mrs. Antone Genochio returned this week from Italy, where they have been visiting with relatives of Mrs. Genochio for more than a year.

Pesterday the Economy grocery at Five Points was sold by M. Paccioretti and L. Delbono to Alex Esonne who is to enlarge the store and put in a larger stock.

Father Patrick F. Ryan has been appointed the new assistant to Father C. E. Gennedy, the popular pastor of Mount Carmel Catholic church. Father Ryan only recently arrived from Ireland. He was in Redwood City two days when he made his declaration to become a citizen of the United States. Such patriotism is to be commended. He loves America and desires to become a citizen of the great commonwealth as soon os possible.

A big sale of property on upper Main street was made yesterday to San Francisco parties by a local realtor. The sale involves the sum of $20,000. Particulars of the transfer will not be made known until next week.

E. W. Magruder, the local real estate man, yesterday awarded a contract for the erection of an office building on his property on the highway between Brewster and Hopkins street. It will cost $5000. A. I. Coffey is the architect for the new building.

After spending several months in Los Angeles, where she visited her sister, Mrs. John L. Barneson, Miss Gertrude Beeger returned this week to her home here.

Mrs. John Harkness spent the week end with her daughter, Mrs. W. W. Hockaday in Calistoga.

Everything is in readiness for a Hallowe'en social at the Methodist church tonight, under the auspices of the Epworth League. This will be the last Hallowe'en in the old building and according to the present plans it will outrank all former socials. Games, refreshments and Hallowe'en stunts will be the order of the evening.

The ladies of St. Peter's Episcopal church are holding a rummage sale at the Dumbarton Pool room at Five Points today.

Mrs. V. A. Rush and son Vernon, of Sacramento is visiting her sister, Mrs. Jack Polglase at her home on Phelps street.

Among those to attend the convention of the grand chapter of the Order of Eastern Star held in Santa Cruz last week was Miss Cora Clute, worthy matron of Sequoia Chapter of Redwood City, and Mrs. H. Johnson of this city a member of San Mateo chapter.

Miss Moffitt, state instructor in writing, visited the local schools yesterday and gave lessons in penmanship.

PROPERTY ON WASHINGTON ON STREET SOLD THIS WEEK

The sale of the Cook property on Washington street was reported this week. The property consisting of 150-foot frontage on Washington street and a depth of 300 feet, was sold for $15,000 to Carl Muller, Dan Flynn and Henry McGarvey. The property belonged to Mrs. Mary Cook who has lived there for many years with her daughter, Miss May Cook. The Cooks have recently completed a new home in the Highlands, where they will live. The property was purchased by the three local men as an investment. They have no definite plans for its use.

The sale was made by Lambert & Walter.

—o0o—

MRS. J. N. DAVIS APPONTED POSTMISTRESS OF SAN CARLOS

The appointment of Mrs. J. N. Davis of San Carlos to the position of postmistress, to fill the vacancy made by the resignatin of John Cowgill, was announced this week. Mrs. Davis has been appointed temporarily to the position pending the permanent appointment which will be made following the examination which is to be conducted in San Mateo next Saturday. It is understood that the only other applicant for the position is Mrs. Lena Gorse, who will also take the examination at that time.

The resignation of Cowgill, who has held the position for many years, was caused by the rapid growth of the business which has become so great that it interferred with his duties as station agent for the railway.

—ooo—

LETTERS IN McCONOCHI ESTATE SOUGHT BY BROTHER

A petition for letters of administration in the estate of Robert McConochi, who passed away on June 23 of this year, was filed this week in the office of County Clerk Kneese, by Thomas McConochi, a brother of the deceased man. The petition was filed by I. Karmel, attorney for the petitioner, and states that the estate does not exceed $3,500 in value.

—o0o—

AUTO ACCIDENT RESULTS IN $5,250 DAMAGE SUIT

Alleging to have received injuries in an automobile accident near Millbrae on August 5, Fred H. Monroe this week began suit against Mr. and Mrs. Harry H. Putnam. Monroe claims that personal injury and damages to the machine which he was driving amounted $5,250. He is represented by Attorneys Albert J. O'Brien, Thomas Halpin and Langton Maddon of San Francisco.

—ooo—

PETTION FILED IN O'BRIEN ESTATE

Petition for the administration of the estate of John Francis O'Brien, who was killed on October 1 when his automobile ran over the embankment near La Honda, was filed in the Superior Court here this week. The petitioner is Nora Merkel, sister of the deceased. The estate consists of a claim of $1268.25 against the estate of Alexander Bonzagni, who operated Bonzagni's lodge.

SALE OF MAIN STREET PROPERTY COMPLETED

The sale this week of fifty feet of Main street business frontage was completed through Whitcomb and Smith, local realtors. The property involved is fifty feet formerly the property of the Misses Hansen, and recently sold by them to the Fleishhacker interest. By the sale this week the title of this land is transferred from Fleishacker to Mrs. Mary Beeger of this city. It is announced that Mrs. Beeger will soon begin the erection of a large business building on her newly acquired land. The price paid for the land is said to be $12,000.

—o0o—

LOCAL NATIVE SONS PLAN OLD TIMERS' NIGHT

Special entertainment is being arranged by the local lodge of Native Sons for next Thursday evening when the parlor will hold its annual "Old Timers' Night." This affair is one of the big events in the calander of Redwood Parlor and is always looked forward to with anticipation. The plans for the event this year are being arranged by the Good of the Order Committee and include a number of interesting features.

—o0o—

BAD CHECK PASSER COMMITTED TO AGNEW

Facing a charge of passing bad checks in this county, Percy Collett was this week examined and found to be insane. He was committed to Agnew. A complaint of insanity was issued at the request of Deputy Sheriff Laracou.

—o0o—

PROMINENT SAN MATEO MAN WEDS AMADOR COUNTY GIRL

At a pretty wedding celebrated in St. Patrick's church in Jackson, Amador county this week, Miss Hazel Margaret Plasse of Jackson became the bride of William Coleman Hull of San Mateo.

The groom is the nephew of Asa Hull and the late Guy P. Hull and Mrs. Sheilds of San Carlos, and is well known throughout the county. He is a member of the Elks lodge in San Mateo and of the Knights of Columbus and Y. M. I., and holds a fine position in the First Federal Trust Co. of San Francisco.

Miss Marie Hull, a sister of the groom, acted as bridesmaid. The wedding was performed by Father Kearney of Jackson.

—o0o—

FINAL DIVORCE DECREE GRANTED

A final decree of divorce was issued Florence Uhler from William H. Uhler Wednesday by Superior Judge George H. Buck, according to papers on file in the office of County Clerk Elizabeth M. Kneese. The plaintiff is given custody of their minor child, Luana Iren Uhler, $25 a month alimony for the support of herself and $25 for the support of the child.

—o0o—

Progress

Grandfather had a farm, father had a garden and son has a can-opener.

BIG SAN CARLOS FACTORY SITE SOLD

The sale of twenty acres of what was formerly known as the speedway in San Carlos was reported this week. The whole of the speedway tract consisting of 90 acres was subdivided some time ago by its owners, Asa Hull and several other business men of Redwood City. The sale this week is the second to be consumated. What the new owners of this property intend to do with it has not been announced, but it is known that a spur track connecting with the Southern Pacific line is to be built immediately. Who the new owners are has not been announced but it is thought that the land is bought for some manufacturing corporation.

The speedway tract obtained its name from the speedway which was built on it several years ago for auto races. This structure was burned in one of the most spectacular fires ever witnessed in this section of the county. t was upon this same tract that the ill-fated Peninsula Pagaent made its feeble appearance.

—ooo—

OLD HOUSE GIVES WAY TO BUSINESS PROGRESS

Another of the old land marks of Redwood City is soon to be removed to make way for a modern building. The Fred Chilcott home on the highway and recently sold to an unknown purchaser, is soon to be removed by Mr. Archibald, the housemover. A portion of the old building is to be removed and a portion is to be wrecked.

It has been rumored that the Southern Pacific Railroad Company is the real purchasers, although the name of Herbert Fleishhacker has been mentioned in connection with the sale However, be that as it may the land is to be cleared next week. The property consists of nearly an acre.

The old building was erected in 1886 by Joshua Sanders who with his brother Ambrose at the time conducted a saw mill where the old Virginia Mill is now located on the Kings mountain.

Mr. Sanders had just moved into the new structure when he suffered a paralytic stroke and passed away in a short time. His wife resided in the home until she sold it to Mr. Chilcott about ten years ago.

In the early days of the county, the Sanders were political leaders and quite influential in this locality. Joshua had two children, Miss Fanny Sanders and Benjamin Sanders. The former, Mrs. Davidson, resides at San Rafael. Ben Sanders many years ago married the pretty Myrtle Rossetter, whose father was the principal of the high school here for a number of years. They live in San Francisco where Mr. Sanders in connected with a title insurance company

—o0o—

EPWORTH LEAGUE SOCIAL

Witches, Goblins, Ghosts, Too, At The Epworth League Social Are Going to Greet You

Dame Fortune has a mysterious smile on her face as she predicts a lively good time to all who attend the Hallowe'en party at the Methodist church tonight. This will be the last party to be held in the "old" church and no more fitting exit could be made. Unless too badly molested our ghostly visitors will make the social hall their hiding place after their Hallowe'en duties are over.

Old time apple-ducking contests, a ride up in the clouds on the witches' broom and a goblin revue are a few of the many attractions for the entertainment of all who come.

You, one and all, are invited to share a jolly evening with the Epworth League at the Methodist church on Maple street. Eight o'clock is the magic hour for shaking hands with the welcoming ghost.

—o0o—

OLD LANDMARK FALLS

Just at the end of Phelps street where the Middlefield road begins there is a pretty vine covered cottage with its moss grown roof and green blinds that is being wrecked and the old lumber carted to other parts of the city to be used in the construction of new buildings.

The modest little dwelling will soon be forgotten and perhaps it is well that it should for it has an unsavory past.

In recent years it has been the abode of respectable and God fearing people but in the dim and distant past it was the scene of revelry and debauchery, a place where the gray mists of morning dimmed the lurid lights that shone above the portals of the tombs of long departed virtue.

To this sink of iniquity were lured by the siren of songs of the inmates the young men of the peninsula. The place was so notorious that it became a stench in the nostrils of the good people of Redwood City and in due time the law was evoked and the nuisance abated. The proprietoress, a young woman bearing the name of Frankie, was banished beyond the city limits and to a resort near aristocratic Atherton. There she lived a and flourished until the citizens of Atherton rose in their might and again Frankie was banished, this time to parts unknown.

In passing years many men now prominent in business affairs when rolling by in their limousines would look askance at the little cottage with its pretty green-colored blinds. It loomed as a beacon light to remind them of the days of their youth and foolishness. These will be glad to learn that the cottage has passed from view for ever.

—o0o—

The quail season will not open on the first of the month as many hunters believe. The law was changed at the last legislature, so that the season for killing quail will not oen until December first when both quail and rabbits may be taken.

LAST SERVICES IN OLD METHODIST CHURCH TOMORROW

Building Used For Church Purposes Since 1874 To Be Abandoned By Congregation For New Building

The modest little Methodist Church on Maple street, that has been the scene of pious worship by the faithful since 1872, will hold its farewell service tomorrow with a communion service in the morning and an old-timers' night in the evening. This will mark the end of church services in the ancient building. The congregation has erected a large and imposing church building on Broadway and Brewster streets which will be dedicated next Sunday, November 8th. The new building cost in excess of $30,000. It is a splendid structure and a credit to Methodism, as well as to the devotion and generosity of the congregation; who subscribed liberally towards the building fund.

The old timers' night will be attended by Methodists from the bay district and all the old guard that have worshipped at the shrine of the little church in years gone by will be present to bid a sad last farewell to the old building that holds many memories to the old guard.

The ancient church was erected in its present site in 1872. The land was donated by the late Alexander Gordon, who at that time owned a large tract of land in that section of the city. He was a generous citizen and in those days was a political leader of the county and a prosperous farmer and warehouseman. Some years after he represented San Mateo County in the State Legislature.

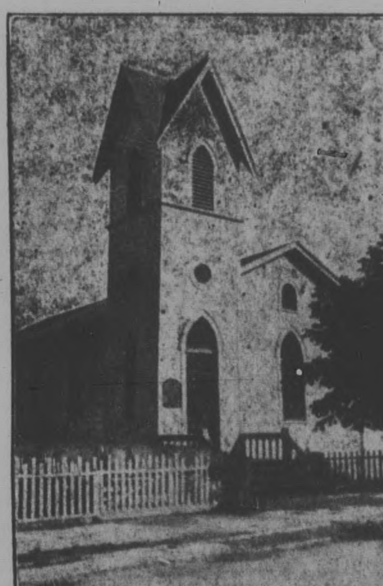

OLD METHODIST CHURCH

One of the new fields taken up by Methodism in 1860 was Redwood City. Nothing much was done for a couple of years. In 1864 a church was built, which was later on blown down. For some little time the work languished but in 1872 the present church on Maple street, near Stambaugh, was erected. It has been added to and some respects remodeled during the last twenty years. At one time this and the Mayfield charge were under one pastor, but in 1883 Redwood City church became a separate charge and has so continued until the present time.

In the course of the years following, it became necessary to have a parsonage, but such was not built until 1896 when perservance and generosity of the Redwood people made it possible and that, too, in a few years without debt.

The following item anent the building of a new Methodist house of worship in this city is taken from the colums of the Gazette of January 25th, 1872: "Carpenter C. C. Underwood and J. O. Shaw are at work on the new Methodist Church. The foundation was laid on Monday, the location being a portion of the J. Preble lot, which was recently purchased at a cost of $300. The building is to be 32x40 feet on the ground, the posts 14 feet long, and enclosed with rustic. There will be no steeple The church will be occupied as soon as enclosed and the windows put in, which will be during March. The present outlay will be less than $1500 The Methodist people, something unusual for them in a prosperous town, have failed heretofore to get a foothold here in Redwood. Years ago they purchased a lot beyond the 'Island' and raised the frame of a house of worship. Ill winds came along after the frame had become weather colored from exposure—a keel, a crash, and the skeleton of an edifice was a pile of refuse lumber. With the fall of the building Methodist enthusiasm for a meeting house in this place cooled off. Last year, however, it revived and a water lot was purchased between Mr. Tyler's barn and the school house. Holes were sunk for the foundation but no bottom was found. Presiding Elder Ross, wisely concluding that the people, or at least those likely to come after him and his generation, were not likely to be amphibious, determined upon the purchase of a secure foundation."

HALLOWE'EN DANCE PLANNED FOR ODD FELLOWS HALL

The Italian Catholic Federation will hold its first Hallowe'en dance this evening in the I. O. O. F. hall. Special music has been secured and tickets have been on sale for some time. As this is the first dance to be given by the newly formed organization, it is looked forward to with considerable interest and a large crowd is expected.

—o0o—

TELEPHONE EXTENSION INDICATES CITY'S GROWTH

Redwood City's rapid growth is further reflected in a statement made public this week by J. D. Worthington, district manager of the Pacific Telephone & Telegraph Company, outlining the latest additions to the tlephone company's local system which involves the installation of twenty additional out-trunk multiple, twenty additional toll-line multiple and forty magneto toll-line circuits.

The total cost of the project which is now completed will exceed $1400.

FORMER RESIDENT GIVEN OVATION ON 91ST BIRTHDAY

The 91st birthday of Mrs. Mary A. Kirkpatrick of San Francisco was the occasion of a family reunion at her home in the Metropolis. Here gathered her sons and daughters and their families, including Mrs. Lila Kirkpatrick of this city, her son, Hubert, and Arthur Kirkpatrick of La Honda and Bert Kirkpatrick, sons of the old lady.

The family presented Mrs. Kirkpatrick with a fine radio set. This set was conected up and as the dials were turned for the first time, "Greetings to Mrs. Mary A. Kirkpatrick on her 91st birthday," came clearly over the air from Station K. P. O..

Mrs. Kirkpatrick was the wife of the late Dr. Kirkpatrick and was for many years a resident of this city, living at that time in the house now occupied by Alexander Robinson and family.

The Power of Money!

SAVINGS ACCOUNT
in this Bank—ready cash —is the lever by which you can move the world. Money, brains and work make the world go round. But today money is essential.
Save it here — today

First National Bank
REDWOOD CITY, CAL.

Times-Gazette

ESTABLISHED IN 1859

PUBLISHERS—S. L. Netherton and John Isaac, Lessees
JOHN R. ISAAC, Editor S. L. NETHERTON, Manager.

SUBSCRIPTION RATES

One year, in advance $2.50
Six months, in advance 1.50

Entered as second-class matter, at the Postoffice at Redwood City California, under the Act of Congress of March, 1879.

SATURDAY, OCTOBER 31, 1925.

BIG THINGS IN SIGHT

"LIVE IN THE PRESENT" we have been told, "yesterday is dead, and tomorrow will never be." In spite of this sage precept, who in Redwood City but can be excused for occasinal day dreamings of tomorrow. We, who have seen hundreds of acres of pasture bloom forth into the most desirable residential districts, and who have seen substantial business buildings spring up out of the ruins of old frame buildings which served the town in its infancy, can say that we have seen changes. But what progress has there been here comparable to what we can vaguely discern in the future?

When representatives of the Southern Pacific Company, the McCormick Steamship Company, the Swayne & Hoyte Shipping Company, the James Rolph Steamship Company and other nationally known shipping concerns came here to discuss the possibilities of Redwood City, it is a pretty sure sign that Redwood City's future is secure. The United States government is satisfied that with Redwood City, big shipping concerns look to Redwood City to solve their traffic problems, manufacturers look to our marsh land as the solution of the question of cheap factory sites. We of Redwood City have only to wait with patience to see developments here that even the most sanguine of our present boosters can only dream of.

—o—o—o—

HIGHWAY SIGNS NEEDED

MORE than one autoist has passed through Redwood City without knowing which town he was passing through. In fact of the thousands who pass through on the highway over the week end, how many are not acquainted with this section, and really know when they are in Redwood City? Aside from a small sign telling the motorist to slow down there is no sign whatever to let him know that he has the pleasure of being in one of the most favored sections of the most favored state in the Union.

Redwood City is a town to be proud of, and we believe that some means should be taken to inform the motorist that he is here, when he is passing through our city. Some towns which we have seen have a sign: "Welcome to———", just as you enter the town. Then again as you leave, another sign meets your eye, "Goodbye, Come to ——— again," or something of that sort. Good advertising? It sure is, and a kind that any town should profit by.

We would like to see some sort of sign erected on the Highway at each end of town and one on the Middlefield road, although we feel that the latter might be left until the road is repaired, as very little advertising is necessary on Phelps street at present.

—o—o—o—

THE DOLLAR YOU SPEND

DOLLARS are like sons in some ways and like your sons they will in a large measure return the treatment which you give them. Wisely invested in some good proposition or deposted in one of the local banks they will not only earn good interest but will aid materially in building up your town.

When it comes time to spend the dollar which has been working for you, you may keep its friendship by spending it with one of the local merchants. In this case you can not only get a dollar's worth of value for your dollar, but that same dollar invested by the merchant helps to make his stock better so that you have a larger supply to pick from; it increases the valuation of his business and in that way helps to keep your own taxes within bounds; it helps your neighbor to prosper and adds to the general prosperity of the community. Like an obedient son this dollar leaves its home to work for its employer and aids in the upkeep of its home.

This same dollar may be driven out of its home by being spent in some other town. In this case, like the son who is driven away by his father, this dollar will work for its new master. It will aid in developing a town in which you have no direct interest. It will not help your neighboring merchant to increase his stock, but will enable the outside merchant by doing so to attract its brother and sister dollars away from the home town.

—o—o—o—

WHO PROFITS MOST?

THE gasoline tax spread over the country like a case of measles. Now that it has been established, the tendency is to increase the tax because it is an easy way to get tax money. Many states have a tax as high as 3 cents a gallon and proposals have already been made for as high as 6 cents. The gasoline tax is on the theory that the automobile owners profit most by the good roads, but it is safe to say that no one profits to as great an extent by such roads as do the property owners along them. Take the owner of property on the main street of any town or small city which is traversed by a paved state highway. The automobile driver who pays the tax to build the road increases the value of this property to such an extent that rents are doubled, trebled and quadrupled. There were 17,548,377 motor vehicles registered in the United States on July 1st, last. If automobile owners could realize their numerical strength, there would be less chance of their being penalized as gasoline purchasers.

—o—o—o—

Last week under a caption, "Local Merchants Form Association," we quoted Mr. Zollinger, temporary secretary of the association, in which he purported to have had an interview with the publisher of a local newspaper which circulates a Redwood City addition of a Palo Alto newspaper. We in good faith quoted the statement made by this gentleman, but since that time however, he has denied absolutely having ever met this publisher or having made this statement. The publisher also denies having had any interview with the secretary of the association. The story was published as told to us, in good faith, and we regret any injustice that it might have caused. The "passing of the buck" is quite a favored sport on occasions, we know, and in justice to the situation we can only say, with the sage of old: "Don't believe all you hear, and only a part of what you see."

NOTES OF THE SUPERIOR COURT

In the Superior Court of the State of California, County of San Mateo. Present Hon. Geo. H. Buck, Judge Dated October 29, 1925.

Est. of Frank R. Chambers, Jr. Probate of will and pet. for letters Testamentary. Con. 8 weeks.

Est. of Charles S. Einsel. Probate of will and letters testamentary. Con 1 week.

Est. of Philip J. Knudsen, alias. Probate of will and letters testamentary. Con. 1 week.

Est. of William Poplowsky. Probate of will and letters testamentary. Admitted.

Est. of Michael Halley. Pet. for letters of administration. Granted.

Est. of Martin Fahey., First and final account and pet. for final distribution. Settled and Dist

Est. of Harry Babbitt Ainsworth. alias. Probate of will and letters testamentary. Admitted. Family allowance $1,000 per month.

Est. of Sarah Barker, alias. First and final account and pet. for distribution. Con. 3 weeks.

Est. and Guard. of Ida V. Flint, incompetent. 4th report and acct. of Mer. Trust Co. of Cal., guardian. Account settled. Guardian allowed $1500; attorneys $1500.

Est. of Martha VanWormer. Pet. for letters of administration. Grant.

Est of Alfred Benson. Pet for letters of administration. Granted.

Guard. of the estate of Grace C. Parkin, a minor. Return of sale of real estate. Sale confirmed.

Est. of D. B. MacDonald. Return and account of sale of real estate Sale confirmed to Geo. A. Stockfelt.

Est. and guardianship of Maria R. Silva, et al minors. 2nd report and account and pet. for discharge of guard, as to Gregorio R. Silva, Minor. Settled and discharged. Guardian fee $25.00 allowed.

Guardian of Persons and estates of Edward Hopkins McNear et al minors. Return and account of sale of real estate and pet. for confirmation. Sale confirmed.

Est. of Diminic Blasch. Pet. for final distribution. Granted.

Est. of Sannie S. Barkley. Return on citation to compel accounting. Discharged.

Est. of Este Coffinberry. 1st and final account and pet. for distribution. Con. 1 week.

Est. of Alexander Bonzagni, alias Pets of Gray-Thorning Lumber Co. et al for revocation of letters of adm. Con. 1 week.

Est. of Manuel Cota do Almo. Return of sale of personal property. Sale confirmed.

Est. of John B. Casserly. 2nd & final account and pet. for final distribution. Settled and dist.

Est. of Patrick J. Kennedy. Pet. for letters of admininstration. Granted. Pauline Shinazy appointed.

Guard. of Frank Court, incompetent. Pet. for letters of guardianship. Con. 1 week.

Est. of Ernst Giertz, alias. Return of sale of real estate. Confirmed.

Est. of Agnes Perkins. Pet. for letters of adm. Granted.

O. M. Robinson vs Special Site Co., a corp. et al. Trial. Con. 2 wks.

Caterina Quagelli vs Enricho Quagelli. Motion for order to sell propty. Motion for modification of decree. Denied.

Mary J. Arthur et al vs Samuel A. Keystn, Adm. etc. Trial. Judgement for pltf.

Genevieve Palatto vs Joseph Palatto. Motion for alimony, fees and cots. Con. 1 week.

In re Pet. of the First Methodist Episcopal Church of Redwood City a religious corp. to sell certain real property. Con. to Oct. 31.

Elmer A. Roberts vs Charles Falvey. Motion for an order dismissing action. Case dismissed.

In re terminating the joint tenancy of Mary B. McKenna, dcd. Partial hearing. Con. 1 week.

William W. Foraker vs Edith Foraker. Order to show cause on charge of contempt. Con. 1 week.

W. L. Cooley vs Orvill V. Freeman et al. Motion to file amended complaint. Motion for judgment on pleadings. Con. 1 week.

Sonna Anderson vs Olaf B. Anderson. Order to show cause and restraining order. Trial. Interlocutory decree. Granted.

Gertrude M. Smith vs John M. Smith. Order to show cause in re contempt. Con. 1 week.

Garriet S. Fleishman vs Herman G. Fleishman. Order to show cause in re contempt of Court. Con 2 wks.

Edith J. Turner vs John F. Turner. Order to show cause in re contempt of Court. Con. 2 weeks.

Gishichi Okado et al vs Burret E. Powers. Motion to set cause for trial. Con. 1 week.

Cal. Bottling Assn., a corp. vs Jeannette M. Baradat, exec. etc. Dem. of defendant to complaint. Submitted.

E C. Stoutenburgh vs Jeannette M. Baradat. Demurrer to complaint. Submitted.

Louise Devolder vs Cyril Devolder Order to show cause in re contempt. Con. 1 week.

Colma Veg. Association a corp. vs G. Bonetti, G. Bonetti & Co., a copartnership. Order to show cause. Further hearing. Con. 1 week.

Freda M. Nunez vs David R. Nunez Mot. for alimony, counsel fees and costs. Con. 1 week.

Charles S Raleigh vs Fred Hamilton. Demurrer to complaint. Sub.

Joseph T McMahon, a minor etc. vs. Fred Hamilton. Demurrer to complaint. Submitted.

Mabel . McKeever vs Myron Leon McKeever. Mot. to set aside interlocutory Judgment and decree. Con 1 wek.

May S. Gilford vs Thomas Callan et al. Demurrer to complaint. Demurrer withdrawn. Trial set for Dec. 2.

Estelle Petersen vs Lai Petersen. Order to show cause in re temporary alimony, fees and costs. Dropped.

Alfred Bini vs P. E. Goss et al. Mo. to set cause for trial. Set for Nov. 24.

Eleanor Kingon vs Henry Kingon Order to show cause in re support, maintenance, fees and costs. Con. 1 wek.

The People vs George Coggins. Time to set. Con. 2 weeks by consent.

The People vs Grace Scott. Con 2 weeks request of deft.

The People vs Albert Herircks. Time to plead. Plead guilty., Con. 1 week for sentence.

The People vs Percy Collett, alias Trial. Dropped.

The People vs Eddie Lopez. Arraignment made Nov. 2 to plead.

The Eskimo Knowledge of Telephone Is Somewhat Limited

Ignorance, regarding the telephone is present in many highly civilized countries and so it would be expected that the Eskimos would have little or no knowledge of this instrument. J. D. Worthington, manager of the Pacific Telephone and Telegraph Co here, quotes a story of an interesting experience of Donald MacMillan, the explorer, taken from the "Southwestern Telephone News."

"As the warm sun of the short Northern summer melted the snow over the former camping ground of a previous expedition, Mr. McMillan discovered considerable debris, including some wire and one old telephone mouthpiece. His Eskimo companion showed intense interest in the white man's explanation of the use of the telephone. When the explorer turned in for a few hours' sleep the ingenious native tried his hand at telephone line construction.

Along the bleak Artic coast ran a straggling row of split boards about five feet high, from which was festooned a couple of hundred yards of wire. A single telephone mouthpiece dangled at one end of the line, and before it stood a solitary Eskimo. Into this improvised telephone he shouted a few words in his native language, then ran madly along the pole line, clapped the far end of the wire to his car, and listened for his own message. All he heard was the wind whistling over the icebound waters along the grim Northwest coast of Greenland.

Disappointed, but still hopeful, the Eskimo returned to the mouthpiece. Evidently feeling that he had not sprinted quite fast enough the first time, he repeated the process with an extra burst of speed, only to be disappointed again. Just then there appeared around the corner of the hut the white explorer who had given him the scrap of wire and the old mouthpiece. Immediately the Eskimo ceased his efforts and laughingly remarked that he knew the white man was lying, when he told about the telephone, for nobody could talk through a wire that had no hole in it.'

MOVIES

LUMBERJACKS ACT IN FILM THRILLER

Giant Canadian Woodsmen Support Milton Sills in "The Knockout."

Earl Hudson stoped at nothing to get realism and genuine thrills into his first National picture, "The Knockout," which comes next Wednesday and Thursday, November 4-5, to the Sequoia Theatre starring Milton Sills.

In order to obtain the correct atmosphere for the outdoor scenes of this picture of the Canadian woods he sent his company into the wilds of Northern Ontario and Quebec The location of the Ottawa River, the center of the largest lumbering activites n the Eastern secton of the country.

That the scenes might be true to life and depict the perilous task of the river drivers who bring millions of logs each year from the forests to the sawmills, Hudson, through the co-operation of the Canadian government, engaged the whole crew of one of the largest woods operators as actors in the picture.

"The Knockout" is a film filled with stirring action of the sort for which Sills has become famous. He is a prize fighter who goes to the loging camps of the north woods when he finds his right arm has gone back on him. There he meets opposition and action that make his ring efforts seem soft.

Sills battles his way against men of a type rarely seen in such numbers on the screen. He is surrounded by a band of physical giants. His principal fight is with John Philip Kolb, who stands six feet seven inches and weighs two hundred and fifty pohnds. A dozen real lumberjacks, picked for their huge stature, were taken along for other action scenes, and at every turn the big, hairy rough Canadians are in the background.

"The Knockout" is a screen version of M. D. C. Crawford's stirring novel, "The Comeback." The supporting cast includes Lorna Duveen, Jed Prouty, John Philip Kolb, Claude King, Harlan Knight and others. Lambert Hillyer directed.

VILMA BANKY HERE SOON IN FILM DEBUT

Beautiful Hungarian Actress and Ronald Colman in The Dark Angel

Few artists from abroad assimilate American customs and usages as rapidly as has Vilma Banky, the exotic Hungarian beauty recently discovered in Budapest by Samuel Goldwyn. And now, according to observers, Vilma has as quickly accomplished the finesse and technique of the American actress.

In Europe, where Miss Banky serv her apprenticeship at motion picture work, apparently pictures carry only a certain provincial appeal, catering to the tastes and entertainment of only certain classes of certain nationalities

It was along these lines that Vilma was coached and trained prior to her fateful meeting with Goldwyn, who recognized her latent genius and bestowed upon her a long-term contract before he had ever seen her upon the screen.

Since her arrival in Hollywood, but a few months ago, she has completed but one motion picture—George Fitzmaurice's production booked as a First National offering at the Sequoia Theatre next Monday and Tuesday, November 2-3. Yet, with her high degree of intelligence, according to Fitzmaurice, she easily cast off the mannerisms and oddities of technique acquired abroad, devoting herself studiously to the Americanization of her work, with astonishing success.

"She combines," says Fitzmaurice, "that indefinable something which apparently is the birthright of the European actress — that intuitive grace and gift of self-repression which stamp indelibly the born artiste—with the less subtle but more effective method of expression which marks the interpretations of the American player. The combination is irresistible."

"The Dark Angel," which gives American audiences, their first glimpse of Miss Banky, is an adaptation from the stage play of the same title.

—o0o—

Strong Membership Appeal In Red Cross Disaster Relief

Asking themselves "What if disaster should visit our city?" the leading citizens of many communities of the United States have adopted the Scout motto to "Be Prepared."

Impressed by the frequency and the wide range of peace time calamities in their country, they have organized their communities with the thoroughness which normal conditions permit, against the possibility of a time when there will be no chance for thought or plan. Red Cross Chapters in many localities are similarly prepared.

—o0o—

Taking Stains From Glass

To remove paint and varnish from glass, use three parts of American potash to one part of unslaked lime. Lay this on with a stick and let it remain for some time. Paint spots may also be removed by rubbing them with very hot, sharp vinegar.

ENTERPRISE BAKERY

Choice Bread, Cakes and Pastry of all Kinds

Broadway, Redwood City

BATHS, TUB & SHOWER
—At—
CRYSTAL BARBER SHOP
J. ARTINO, Proprietor
Hours: 8 to 6:30; Saturday 8-9
Highway, South of Santa Cruz Avenue, Menlo Park

MARRIAGE LICENSES

October 23

Walter William Grove, 21, S. F.; Evelyn Cecilia Claussen, 18, S. F.

October 24

John B. Prewett, 42, Lebanon, Ky; Hannah McCollough, 46, Oakland.

~~Jack E. La Com, 2, S. F.; Eileen~~ De Witts, 22, S. F.

Eric A. Olund, 30, Burlingame, Florence S. Kerley, 25, San Mateo.

~~George Bralye, 40, S. F.; Margar~~ethe Olsen, 35, S. F.

Diego Zarote, 23, South San Francisco; Elena Gonzales, 20, S. San Francisco.

October 26

George V. Nichols, 21, S. F.; Anne E. O'Donnell, 18, S F.

Otto King, 37, S F.; Alta Wadsworth, 28, S. F.

Charles W. Hodge, 22, S. F.; Anona Daisy Nepp, 22, S. F.

James McNamara, 26, Oakland; Anges Marie Mayer, 20, Oakland.

Percy S. Read, 26, S. F.; Mary Pearce 22, S. F.

October 27

Frederick Monroe Johnson, 35, San Mateo; Dorothy Fyfe, 29, San Mateo.

August Schulte, 40, S. F.; Georgia J. Winkler, 40, S. F.

Harold A Jack, 30, Napa; Erma M Wood, San Francisco

SUMMONS

IN THE SUPERIOR COURT OF THE STATE OF CALIFORNIA, IN AND FOR THE COUNTY OF SAN MATEO.

No. 11237

MARY TERESA HORMAN, Plaintiff.

vs

VINCENT W. HORMAN, Defendant

Action brought in the Superior Court of the State of California, in and for the County of San Mateo; and the complaint filed in said County of San Mateo in the office of the Clerk of said Superior Court.

JAS. T. O'KEEFE, Attorney for Plaintiff.

The People of the State of California Send Greetings to VINCENT W. HORMAN Defendant

You are hereby required to appear in an action brought against you by the above named plaintiff, in the Superior Court of the State of California, in and for the County of San Mateo, and answer the complaint filed therein within ten days (exclusive of the day of service) after the service on you of this Summons, if served within said county, if served elsewhere within thirty days.

And you are hereby notified that if you fail to so appear and answer, the plaintiff will take judgment for any money or damages demanded in the complaint as arising upon contract, or will apply to the Court for any other relief demanded in the complaint.

Witness my hand and the Seal of the Superior Court of the State of California, in and for the County of San Mateo, this 1st day of October, A. D. 1925.

ELIZABETH M. KNEESE,
(SEAL) Clerk.
By A. M. BULLIVANT,
Deputy Clerk.

First publication in Times-Gazette, October 31, 1925; last publication January 2, 1926.

NOTICE TO CREDITORS

In the Superior Court of the State of California, in and for the County of San Mateo.

In the Matter of the Estate of HARRY BABBITT AINSWORTH, also known as HARRY B. AINSWORTH, also known as H. B. AINSWORTH, deceased.

Notice is hereby given by the undersigned administrators of the estate of Harry Babbitt Ainsworth, also known as Harry B. Ainsworth, also known as H. B. Ainsworth, deceased, to the creditors of and all persons having claims againt the said deceased, to file them, with the necessary vouchers, in the office of the Clerk of the Superior Court of the State of California, in and for the County of San Mateo, or to exhibit the same, with the necessary vouchers, within ten (10) months after the first publication of this notice, to the said administrator at the office of the Times-Gazeet at 61 Broadway, Redwood City, San Mateo County, California, the same being the place for the transaction of the business of said estate in the County of San Mateo, State of California.

Dated this 29th day of October, A. D. 1925.

WELLS FARGO BANK and UNION TRUST COMPANY,
Administrators

HELLER, EHRMAN, WHITE & McAULIFFE, Attorneys for administrators.

First publication in Times-Gazette, October 31, 1925; last publication, Nov. 28, 1925.

NOTICE TO CERITORS

In the Superior Court of the State of California, in and for the County of San Mateo.

No. 3720

In the Matter of the Estate of WILLIAM POPLOWSKY, Deceased.

Notice is hereby given by the undersigned Elizabeth Poplowsky, the Executrix of the Estate of William Poplowsky, deceased, to the creditors of and all persons having claims against the said deceased, to file them, with the necessary vouchers, in the office of the Clerk of the Superior Court of the State of California, in and for the County of San Mateo, or to exhibit the same, with the necessary vouchers, within ten (10) months after the first publication of this notice, to the said Executrix at the office of Ray Griffin, No. 326 Broadway Street, Redwood City, San Mateo County, California, the same being the place for the transaction of the business of said estate in the County of San Mateo, State of California.

Dated this 29th day of October, A. D. 1925.

ELIZABETH POPLOWSKY,
Executrix of the last will and testament of William Poplowsky, Deceased.

F. J. KIERCE, Attorney for Executrix, Claus Spreckels Building, San Francisco, California.

First publication in Times-Gazette, October 31, 1925; last publication, Nov. 28, 1925.

NOTICE TO CREDITORS

In the Superior Court of the State of California, in and for the County of San Mateo.

No. 3707

Estate of PATRICK J. KENNEDY, deceased.

Notice is hereby given by the undersigned, PAULINE SHINAZY, administratrix of the estate of PATRICK J. KENNEDY, Deceased, to the creditors of, and all persons having claims against the said deceased, to file them with the necessary vouchers, within four (4) months after the first publication of this notice, in the office of the Clerk of the Superior Court of the State of California, in and for the County of San Mateo, or to exhibit them with the necessary vouchers within ten (10) months after the first publication of this notice, to the said administratrix at her residence on School Street, in the Town of Colma, in the County of San Mateo, State of California, the same being her place for the transaction of the business of said estate in said County of San Mateo.

Dated October 29th, 1925.

PAULINE SHINAZY,
Administratrix of the Estate of Patrick J. Kennedy, deceased.

P. A. BERGEROT and A. P. DESSOUSLAVY, Attorneys for Administratrix, 110 Sutter Street, San Francisco, California.

First publication in Times-Gazette, October 31, 1925; last publication, Nov 28, 1925.

SILQUE

For the Skin

A Fragrant Preparation for Chapped Hands and Face, Rough or Dry Skin

A Pleasing After-Shaving LOTION

YOUNG DRUG CO.

Dependable Druggists

3 Stores on the Peninsula

Sleep To-night

A good nights' rest will put you in shape for the days duties or pleasures.

DR. MILES' NERVINE

soothes irritated nerves and brings refreshing, restful sleep. Your money back if the first bottle fails to help you.

$1.00 at your Drugstore

COAL

Phone Redwood 77

J. B. Perry & Son

MAIN & CEDAR STREETS

SAN CARLOS CREAMERY

REDWOOD CITY, CALIFORNIA

GRADE "A" PASTEURIZED MILK

TABLE AND PASTRY CREAM FRESH CREAMERY BUTTER

BUTTERMILK

Deliveries made in Redwood City, San Carlos and Belmont

Phone Redwood 381-W

320 WASHINGTON St. OPPOSITE BANK of ITALY

Phone 732-J

San Carlos Trucking & Fuel Co.

COAL—FEED—WOOD

Al kinds of hauling by Motor Trucks

SPECIAL—Cordwood—$10.00

John Ruskin

Best and Biggest Cigar

Was 8¢ Now 5¢

Same Quality—Same Size

I. LEWIS CIGAR MFG. CO., MAKERS—Newark, N.J.

YIPPI WOW

See the Bargains

Plaster Boards	$35.00 per M.
~~New 1x4 Flooring~~	32.50 per M.
New 4 in. Ceiling	27.50 per M.
New Redwood Rustic, (clear)	20.00 per M.
New Sheeting (good stock)	26.00 per M.
New Green Lath No. 1 Grade	6.00 per M.
Screen Doors	3.00 each
Five Panel Doors	2.75 each
Garage Doors	16.50 Pair
One Panel Doors	3.40 each

SPECIAL

Lumber for a complete garage 10x16 $50.00

ROOFING

Prices including nails and tar: $1.10 $1.40 $2.00

Mineral surfaced (red or green) $2.50

BUILDERS' HARDWARE

Glass Knob Lock Sets	$1.50 each
Other Locks	.85 each
3½x3½ Butts	
Nails, per keg (base)	$4.00
Pattent Flues	$9.50 each

SPECIAL

Ball Bearing Lawn Mowers	$10 each
Other Types	$8.00 each
Garden Hose	10c a ft.

FRENCH SASH

1-8x3-0 Six Light	$1.50 each
1 8x3-10 Eight Light,	1.75 each

PAINT

Roofe and Fence Paint $1.25 per gal.
Best in and outside paint 2.49 per gal
White Lead (100 lb lots) 12 per lb
Linseed Oil (5 gal. at time)
Bring your own can $1.30 per gal.

PLUMBING SUPPLIES

Toilet Combinations	$17.50
Bath Tubs	19.00
30-gal. Boilers	8.50
Dauble Wash Trays	7.50

4 in. sewer Pipe $ .17½ per ft.
4 in. Drain Pipe .10 per ft

We have a complete line of all kinds of plumbing supplies and fittings.

We have everything that goes into a house from the foundation to the roof, and can save you at least 25%

Magruders, Sure!

Store and yards, Vera Avenue, 2 blocks west of Highway
Office 399 Broadway (next to P. O.)

REDWOOD CITY, CALIFORNIA

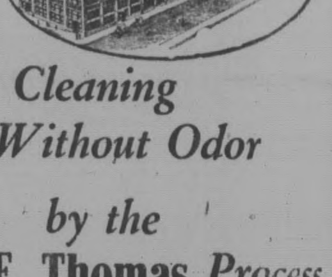

Cleaning Without Odor by the **F. Thomas** *Process*

Our many years of experience has taught us that it is impossible to do perfect cleaning with cheap, inferior methods.. That is why we found it necessary to invest nearly $500,000 in the equipment of a plant and the establishment of an expert organization to do the quality of work demanded bp our customers.

With the "F. Thomas Process" we not only remove every particle of dust but we return your garments without that usual disagreeable smell of gasoline. Every drop of gasoline we use in cleaning is redistilled and very highly refined.

Raw gasoline—the kind that you buy for your automobile—is full of heavy oils and unfit for cleaning fabrics. t is little better than ordinary distillate and leaves a sickening gasoline smell in your clothes.

The F. THOMAS Parisian DYEING and CLEANING WORKS

Palo Alto Branch, 419-421 Alma St.
Phone Palo Alto 817

MR. DOXSEE

"Paints Signs the Other Fellow Can't"

Furniture Painting and Decorating My New Way.

Interior Decorating

109 Main St, Redwood City

Phone 289-J.

Quick Relief

All the suffering in the world won't cure disease. Pain makes most diseases worse and sometimes brings on further disorders.

DR. MILES' Anti-Pain Pills

stop the pain and give nature a chance to work a cure.

25¢ at your Drugstore

LEGAL NOTICE

BOND ELECTION NOTICE OF NORTH PALO ALTO SANITARY DISTRICT OF SAN MATEO COUNTY.

NOTICE IS HEREBY GIVEN to the qualified electors of the North Palo Alto Sanitary District of San Mateo County, State of California, that in accordance with the provisions of the Political Code of the State of California, an election will be held on the 3rd day of November, 1925, at the von Garren Garage at 301 Pope Street, in said district, between the hours of 6 o'clock A. M. and 7 o'clock P. M. during which period and between which hours the polls shall remain open, at which election the question of issuing and selling bonds of said district to the amount of Eighteen Thousand ($18,000.00) Dollars for the purpose of raising money for

CONSTRUCTION, RECONSTRUCTION, and LAYING

of a sewer system in said district for the disposal of sewage will be voted upon.

The said bonds thereunder to be issued and sold shall be of the denomination of $500.00 each and shall bear interest at the rate of six per cent (6%) per annum, payable semi-annually, and said bonds shall be numbered from one (1) to thirty-six (36) consecutively, payable as follows:

Bond No. 1, Five Hundred Dollars, ($500.00), to run one year;
Bond No. 2, Five Hundred Dollars, ($500.00), to run two years;
Bond No. 3, Five Hundred Dollars, ($500.00), to run three years;
Bond No. 4, Five Hundred Dollars, ($500.00), to run four years;
Bond No. 5, Five Hundred Dollars, ($500.00), to run five years;
Bond No. 6, Five Hundred Dollars, ($500.00), to run six years;
Bond No. 7, Five Hundred Dollars, ($500.00), to run seven years;
Bond No. 8, Five Hundred Dollars, ($500.00), to run eight years;
Bond No. 9, Five Hundred Dollars, ($500.00), to run nine years;
Bond No. 10, Five Hundred Dollars, ($500.00), to run ten years;
Bond No. 11, Five Hundred Dollars, ($500.00), to run eleven years;
Bond No. 12, Five Hundred Dollars, ($500.00) to run twelve years;
Bond No. 13, Five Hundred Dollars, ($500.00), to run thirteen years;
Bond No. 14, Five Hundred Dollars, ($500.00), to run fourteen years;
Bond No. 15, Five Hundred Dollars, ($500.00), to run fifteen years;
Bond No. 16, Five Hundred Dollars, ($500.00), to run sixteen years;
Bond No. 17, Five Hundred Dollars, ($500.00), to run seventeen years;
Bond No. 18, Five Hundred Dollars, ($500.00), to run eighteen years;
Bond No. 19, Five Hundred Dollars, ($500.00), to run nineteen years;
Bond No. 20, Five Hundred Dollars, ($500.00), to run twenty years;
Bond No. 21, Five Hundred Dollars, ($500.00) to run twenty-one years;
Bond No. 22, Five Hundred Dollars, ($500.00), to run twenty-two years;
Bond No. 23, Five Hundred Dollars, ($500.00), to run twenty-three years;
Bond No. 24, Five Hundred Dollars, ($500.00), to run twenty-four years;
Bond No. 25, Five Hundred Dollars, ($500.00), to run twenty-five years;
Bond No. 26, Five Hundred Dollars, ($500.00), to run twenty-six years;
Bond No. 27, Five Hundred Dollars, ($500.00), to run twenty-seven years;
Bond No. 28, Five Hundred Dollars, ($500.00), to run twenty-eight years;
Bond No. 29, Five Hundred Dollars, ($500.00), to run twenty-nine years;
Bond No. 30, Five Hundred Dollars, ($500.00) to run thirty years;
Bond No. 31, Five Hundred Dollars, ($500.00), to run thirty-one years;
Bond No. 32, Five Hundred Dollars, ($500.00), to run thirty-two years;
Bond No. 33, Five Hundred Dollars, ($500.00), to run thirty-three years;
Bond No. 34, Five Hundred Dollars, ($500.00), to run thirty-four years;
Bond No. 35, Five Hundred Dollars, ($500.00), to run thirty-five years;
Bond No. 36, Five Hundred Dollars, ($500.00), to run thirty-six years;

That HENRIETTA REYNOLDS will act as Inspector and HELEN M. BOYER and EDITH MAY HARDING will act as Judges of said election, and conduct the same, said inspector and judges being competent and qualified electors of the said sanitary district.

IN WITNESS WHEREOF, we have hereunto set our hands this 8th day of October, 1925.

C. H. STEERE, President.
M. I. PIERS
PAUL BOYER
MONA L. CHRISTENSEN
CHARLES HILL, Clerk

First publication in Times-Gazette, October 10, 1925; last publication, Oct. 31, 1925.

IN THE SUPERIOR COURT OF THE STATE OF CALIFORNIA, IN AND FOR THE COUNTY OF SAN MATEO

CITATION

No. 3505

In the Matter of the Estate of PHILLIP GRAYSON WALES, also known as PHILIP G. WALES, also known as PHILLIP G. WALES. Deceased.

The People of the State of California: To George F. Scollard and Sarah Smith Scollard, his wife, GREETING.

BY ORDER OF THIS COURT, you are hereby cited and required to appear before this Court, at the Court Room thereof, at Redwood City in the County of San Mateo, on Thursday, the 17th of December, 1925, at 10 o'clock in the forenoon of that day, then and there to show cause, if any you have, why the application of James B. Howe, administrator of the estate of the above named decedent, for an order vacating the order confirming sale to you of a parcel of real property belonging to said estate and directing a re-sale of said parcel of real property, should not be granted.

WITNESS, THE HON. GEO. H. BUCK, Judge of our Superior Court, in and for the County of San Mateo, with the Seal of said Court affixed, this 9th day of October, 1925.

(SEAL)
ATTEST:
ELIZABETH M. KNEESE, Clerk.
By A. M. BULLIVANT, Deputy Clerk.

First publication in Times-Gazette, October 3, 1925; last publication December 12, 1952.

ANNOUNCEMENT

We have opened a real estate office in connection with The Redwood City Auto Camp. Many eastern people are looking for California homes, small ranches and city property.

Send us descriptions of your property and correct locations. We will try to sell your place. Give best price and terms.

C. P. KERN & CO.
Redood City Auto Camp
1446 Highway

Adv. 5-23-25

DELINQUENT SALE NOTICE

California Iron Yards Corporation

Location of Principal Place of Business, San Francisco, California. Location of Works, South San Francisco, San Mateo County, California.

NOTICE—There are delinquent upon the following described stock, on account of Assessment (No. 1) leived on the 16th day of September, 1925, the several amounts set opposite the names of the respective shareholders, as follows:

ANDREW STEED, Certificate No. 18, 200 shares, amount $200.00.

And in accordance with law and an order of the Board of Directors made on the 16th day of September, 1925, so many shares of each parcel of such stock as may be necessary will be sold at public auction at the office of the Company, 34 Missouri Street, San Francisco, California, on Monday, the 9th day of November, 1925, at the hour of 12 o'clock M. of said day, to pay said delinquent assessment thereon, together with costs of advertising and expenses of the sale.

R. J. SCHOLZ, Secretary.
Office No. 34 Missouri Street, San Francisco, California.

First publication in Times-Gazette, October 24, 1925; last publication, Nov. 7, 1925.

Villages Without Streets

There are no streets in the villages of Little Russia.

LEGAL NOTICE

IN THE SUPERIOR COURT OF THE STATE OF CALIFORNIA, IN AND FOR THE COUNTY OF SAN MATEO.

PROBATE

No. 3736

Notice of Time Appointed for Probate Of Will

In the Matter of the Estate of JOSEPHINE McCABE, Deceased.

Notice is hereby given that Thursday, the 12th day of November, A. D. 1925, at 10 o'clock A. M. of that day, and the Court Room—Probate—of said Court, at the Court House in Redwood City, in the County of San Mateo, State of California, have been appointed as the time and place for proving the will of said Josephine McCabe, deceased, and for hearing the application of William M. Foley for the issuance to him of Letters of Administration with the will annexed.

ELIZABETH M. KNEESE,
(SEAL) Clerk.
EMERY F. MITCHELL, Attorney to Petitioner, Kohl Bldg., San Francisco, Calif.
Dated October 21, A. D. 1925.
ENDORSED—FILED October 21, 1925
ELIZABETH M. KNEESE, Clerk.

NOTICE OF SALE OF PRIVATE PROPERTY

NOTICE IS GIVEN that LEO J. CHRISTAL will sell to the highest and best bidder for cash, in lawful money of the United States of America, at the hour of 10 o'clock A. M. on the 3rd day of November, 1925, at Belmont, San Mateo Co., Cal., and at the place there known as "Belmont Cash Store" on the State Highway, one Roadster (Ford) Motor No. 4592124 and License No. 579-536; said sale will be made according to the provisions of Section 3051 and 3052 of the Civil Code of the State of California, for the purpose of satisfying the lien upon said automobile and costs of sale; the lien upon said Ford Roadster being in the sum of $120 for safe-keeping and services thereon and repairing thereto and storing and safe-keeping and all of which said services being rendered to the owner thereof.

Dated October 24, 1925.
LEO J. CHRISTAL

First publication in Times-Gazette, October 24, 1925; last publication Oct 31, 1925.

IN THE SUPERIOR COURT OF THE STATE OF CALIFORNIA, IN AND FOR THE COUNTY OF SAN MATEO

In the Matter of the Estate of JENS PETER NIELSEN, Deceased.

No. 3696

NOTICE OF SALE OF REAL ESTATE

NOTICE IS HEREBY GIVEN that the undersigned, HENRIETTA S NIELSEN, Executrix of the last Will and Testament of JENS PETER NIELSEN, deceased, will offer for sale and sell at private sale, to the highest and best bidder, for cash in lawful money of the United States of America, upon the terms and conditions hereinafter mentioned, subject to confirmation by the said above entitled Court, all the right, title and interest and estate of said deceased at the time of his death and all the right, title and interest that the estate of said deceased had by operation of law or otherwise acquired other than, or in addition to that of said deceased at the time of his death in and to all that certain real estate situate, lying and being in the Town of Menlo Park, County of San Mateo State of California, and particularly described as follows, to-wit:

The Southeasterly one-half front and rear measurements of lot 4, in Block "A" as designated on the Map, entitled, "Map of Paraiso Park, San Mateo County, California," which Map was filed in the Office of the County Recorder of San Mateo County, November 15, 1921 in Volume 10 of Maps at pages 50 and 51, described as:

COMMENCING on the Southwesterly line of El Camino Real at the most Easterly corner of said lot; thence Southwesterly along the line of said Lot 210.67 feet; thence Northwesterly along the Southwesterly line of said lot, 103.43 feet; thence Northeasterly parallel to the Southwesterly line of said lot 210.67 feet to the Southwesterly line of said El Camino Real; thence Southeasterly 103.42 feet to the point of commencement.

That the said sale will be made on or after the 10th day of November, 1925 on the following terms and conditions:

For cash in lawful money of the United States, payable as follows: 15 per cent. of the purchase price to accompany the bid, balance on confirmation by said Superior Court, deed and instrument of title to be at the expense of the purchaser, together with recording fees. All bids or offers must be in writing and may be left at the office of Jas. T. O'Keefe, No. 71 Broadway, Redwood City, San Mateo Co., Cal., or may be delivered to the Executrix, HENRIETTA S. NIELSEN, personally at her place of residence at Menlo Park, San Mateo Co., Cal., or may be filed in the Office of the Clerk of said Superior Court, at any time after the first publication of this notice and before making of the sale.

Dated at Redwood City, California, October 24, 1925.

HENRIETTA S. NIELSON
Executrix of the last Will and Testament of JENS PETER NIELSEN, deceased.
JAS. T. O'KEEFE, Attorney for Executrix.

First publication in Times-Gazette October 24, 1925; last publication, Nov 7, 1925.

IN THE SUPERIOR COURT OF THE STATE OF CALIFORNIA, IN AND FOR THE COUNTY OF SAN MATEO.

PROBATE

No. 3735

Notice of Time Appointed for Probate of Will.

In the Matter of the Estate of JAMES STRANG, Deceased.

Notice is hereby given that Thursday, the 12th day of November, A. D. 1925, at 10 o'clock A. M. of that day and the Court Room—Probate—of said Court, at the Court House in Redwood City, in the County of San Mateo, State of California, have been appointed as the time and place for proving the will of said James Strang, deceased, and for hearing the application of N. Z. Maynard for the issuance to him of Letters of Administration with the will annexed.

ELIZABETH M. KNEESE,
(SEAL) Clerk.
By A. M. BULLIVANT, Deputy Clerk.
JOS. R. FITZPATRICK, Attorney for Petitioner, Redwood City, California.
Dated October 20, 1925.
ENDORSED—FILED October 20, 1925
ELIZABETH M. KNEESE, Clerk.
By A. M BULLIVANT, Deputy Clerk.

First publication in Times-Gazette October 24, 1925; last publication, Nov. 7, 1925.

Scenic Auto Stage

Redwood City, La Honda, San Gregorio
Leave S. P. Depot, Redwood City

Route One

Daily Read Down Leave	Time Table Between	Daily Read Up Arrive
9:00 a. m.	Redwood City	4:00 p. m
10:30 a. m.	La Honda	2:30 p. m
11:00 a. m.	Bellvale	2:00 p. m
11:30 a. m. A.	San Gregorio	L. 1:30 p. m

Route Two

5:25 p. m.	Redwood City	8:30 p. m
6:30 p. m.	La Honda	7:10 p. m
6:45 p. m, Ar.	Bellvale	Lv. 7:00 p. m

	Cash Fare	Return same day
La Honda	$1.00	$2.00
Bellvale	1.25	2.50
San Gregorio	1.50	2.50

Subject to Change Without Notice
R. E. WOODHAMS
La Honda

Dust and Temperature

Floating dust sent to high altitudes by volcanic action intercepts so much of the sun's heat that the earth's temperature is reduced for long periods following severe eruptions.

FRATERNAL DIRECTORY

REDWOOD CITY LODGE, No. 168, F. & A. M. Stated meeting on the 2nd Thursday evening of each month at 8 o'clock in the Masonic Hall. For special meetings see the news columns of this paper.
F. THORNTON SMITH, W. M.
WM. KELSO, Secretary.

MENLO PARLOR, No. 183, N. S. G. W., meets the first and third Thursday evening of the month in Duff and Doyle Hall.
ED. DERRY, President
F. W. JOHNSON, Recording Sec'y.

SEQUOIA CHAPTER, No. 203, O. E. S., meets first and third Monday evenings in each month.
CORA E. CLUTE, W. M.
ANNA BENNET-ROBB, Secretary

BAY VIEW LODGE, No. 100, I. O. O. F., meets Wednesday evenings in Odd Fellows' Hall.:
A. W. RUSSELL, N. G.
CLAYTON SCHIMPF, Sec'y.

REDWOOD PARLOR, No. 66, N. S. G. W., meets the first and third Thursday evenings of the month in Foresters' Hall.
A. DELUCHI, President
A. S. LIGOURI, Rec. Secy.

AMERICAN LEGION
Redwood City Post No. 105
Meets 2nd and 4th Mondays
In CIVIC AUDITORIUM
JOHN N. BLOOD, Post Commander
F. W. THOMPSON, Adjutant.
P. O. Box 23

NEIGHBORS OF WOODCRAFT
Robin Hood Circle No. 517
Meets in I. O. O. F. Hall on the first and third Thursday evenings of each month.
EFFIE TOWNSEND, Guardian Neighbor.
SELMA LOCKER, Clerk.

PROFESSIONAL CARDS

Dr. Charies E. Penez
OPTOMETRIST
Eyes Examined Phone Red. 699
Full Equipment—Repairing
SEQUOIA BUILDING
214 Main St. Redwood City.

R. C. Frazier, D. C., Ph.
CHIROPRACTOR
Loan Associat'n Bldg., Redwood City
Rooms 1-2, 24 Broadway
Hours: 9 to 12 a. m.; 2 to 5 p. m. and by appointment.
Phone Red. 893 Consultation Free

DR. C. H. WOODRUFF of Abram's College of Electronic Medicine
Special attention given to difficult chronic diseases. Those desiring relief without the knife are invited to call. Free clinic Monday, Wednesday and Fridays.
OFFICE and RESIDENCE
232 Lytton Avenue
Phone Palo Alto 1752

DR. J. P. H. DYKES
Physician and Surgeon
OFFICE DREW BLDG., BROADWAY
Residence - - 1004 Broadway
Hours—10 to 12 a. m., 2 to 4 and 7 to 8, Sundays by Appointment
Telephones—Office, Redwoood 223-J
Residence—Redwood 223-L
Robin Hood Circle No. 517

Make Your Home Cheerful

To do so you need the proper diffusion of light from your windows. This can best be done with the tone-colors of window shades.
Let us help you accomplish it in your home from our complete line of shades.

McNEIL FURNITURE CO.
89 Broadway, Redwood City
Phone 150

THE ECONOMY
65 BROADWAY
Shoes, Furnishings, and Hosiery. We do first-class shoe repairing.
Good Service
R. BUMBERG, Proprietor

CITY MARKET
CASARETTO & MERRILL
U. S. Government Inspected Meats
Phones—Redwood 36, 38

S. G. SESAK
(Registered Plumber)
REDWOOD CITY
627 PINE STREET
PHONE 187

Pacific Coast To Become World Industrial Center

That the Pacific Coast is destined to become the greatest industrial center in the world because 85 per cent. of the crude materials necessary to manufacture the world's products are found there, was the prediction made by Charles R. Smurr, industrial agent for the Southern Pacific Company before the California Real Estate Convention just concluded in Fresno.

Smurr said that a survey of the Pacific Coast shows that crude materials used in the making of every article manufactured throughout the world can be found on the Pacific Coast. He stated that the largest factor in the establishment of a successful industrial center is the development of a large consumer territory, imemdiately surrounding the center. He indicated that California had excellent prospects for such development in that it was closest to the Pacific Ocean on whose shores two thirds of the population of the world are located. He stated that the railroad was developing new agricultural and industrial territories by the extension of its lines and by bringing eastern manufacturers to the West to locate near large centers of poulation where labor and rail transportation facilities were available.

Lightning and Campers

A study of lightning fatalities, says E. F. Creighton of the General Electric company leads the scientists to believe that picnickers and soldiers are more often the victims of lightning than other people. Why is this? Fires at noon, he explains, cause an upward current of air which becomes charged and the charge is emptied immediately in the vicinity from where it originated. "The next time you go on a camping trip," he says, "just throw a few wires across the trees above your fire and all will be safe.

Horses Honored in Death

John E. Madden, famous horseman, has established at Lexington, Ky., a cemetery for noble horses. In this plot now lie buried at least ten famous horses of history-making records. Mr. Madden has hopes that this place may become a "Westminster abbey" for blooded animals of the turf.

Pope's Change of Name

The first pope of Rome to change his name on assuming the pontificate was Pietro Osporca or Peter Hogsmouth. Some authorities attribute the change to the apparent arrogance of assuming to call himself Peter II, but the general impression is that he was glad to rid himself forever from all associations with his family name by assuming the title of Sergius II. This precedent has been followed by all his successors.

ALEX S. ALLEN
PUBLIC ACCOUNTANT
Audits — Systems — Income Taxes
Bookkeeping Service Furnished
133 Barriolhet Ave., San Mateo.
Phone San Mateo 855-W.

Modern Inventions Provide Independence of Weather

More and more, man is gaining independence from the whims of the weather. In England, for instance, where the climate is damp, great difficulty was always encountered in curing hay that was green and wet. Now, however a device has been perfected which allows the farmer to make hay whether the sun shines or not. This device consists of a cone-shaped framework around which the grass is stacked. Then hot air from a furnace is driven through it by means of a fan blower, driven by a tractor. When cured, the hay is apparently as palatable as if it were sun-cured.

Another device which makes men independent of weather is the refrigerator. Tmie was when ice could only be secured by cutting it from ponds during the winter and storing it in an ice house. This method made it extremely expensive, and difficult for most people to obtain. Consequently, the amount of food which spoiled during hot weather for lack of ice was enormous. And in addition to the actual dollars and cents loss due to food spoilage, there was the more important result of illness caused by eating foodstuffs which, through lack of proper methods of preservation, became contaminated.

Nowadays, modern manufacturing methods can produce ice artificially at a cost which is only a fraction of the expense incurred in "harvestin" it in its natural state. And the refrigerator, once considered a luxury, as become not only a common household appliance, but a year-round necessity.

"Shoddy"

The shoddy trade was begun at Batley, Yorkshire, England, in 1813, by Benjamin Law. It also was among the earliest products of American woolen mills. In 1909 there were 88 shoddy establishments in the United States.

Redwood City Undertaking Parlors
Phone 158
CHAPEL 69 BROADWAY

We have met Morticians who feel that by making multitudes of friends, the demand for their services would be increased. Our plan is different. Those we serve Become our friends.

Geo. W. Finney and John E. Layng

REDISTRICTING COMMITTEE MEETS IN REDWOOD CITY

The committee appointed last week by the San Mateo County Board of Supervisors to consider the question of redistricting the county, held its organization meeting last Monday in the city hall here. W. B. Lawrence of Millbrae, superintendent of the properties of the Spring Valley Water Company, was elected chairman of the committee and A. E. Monteith of this city, manager of the San Mateo County Building and Loan Association, was chosen secretary. The committee will hold a meeting on the evening of Tuesday, November 3, in the city hall when it will begin its study of conditions affecting the redivision of supervisorial townships.

Pencil's Composition

The first lead pencil was made in England in the Elizabethan era, but as a matter of fact, it was not a lead pencil at all, but a graphite pencil such as we write with today.

Pepsin Production

The bureau of animal industry says that pepsin is procured in the following manner: Young pigs are taken and confined for several days, then after being starved, they are killed and the stomachs removed. The linings of the stomachs are scraped and the pepsin extracted from the mucous membrane by the use of a salt solution. It is then purified and treated in a vacuum.

ADVERTISING PAYS

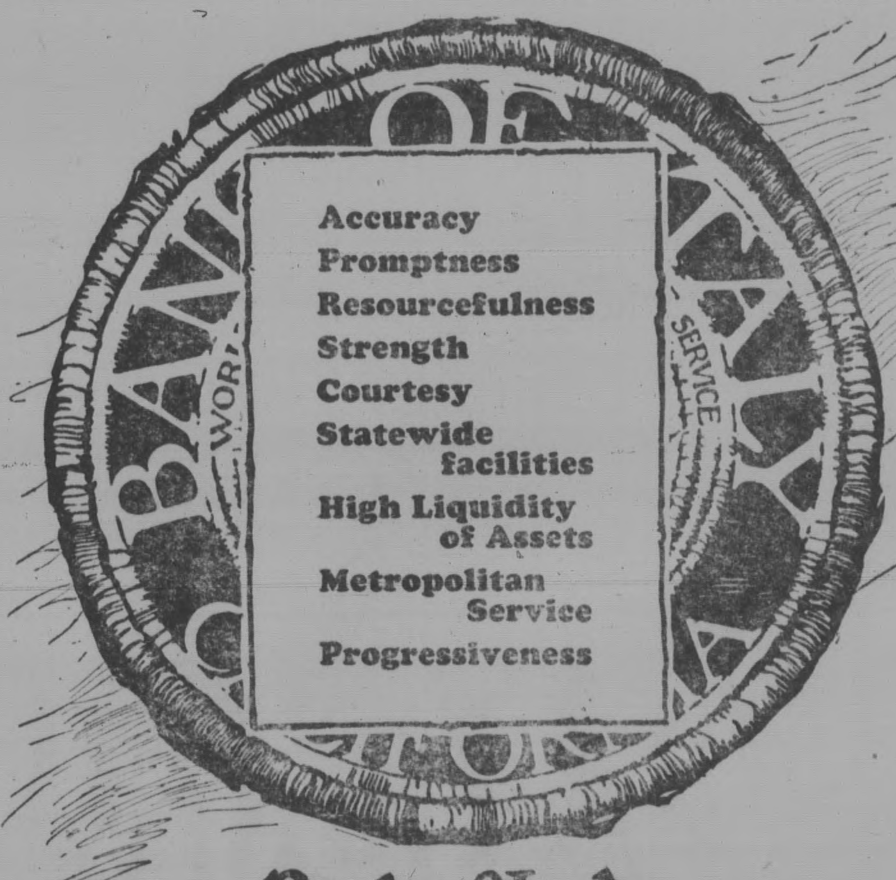

Bank of Italy
Savings—Commercial—Trust
Capital and Surplus $23,500,000
Head Office—San Francisco
REDWOOD CITY BRANCH
J. P. WELLER, Assistant Vice-Presi
ROBERT CARLSON, Manager.
AMERIGO ROSSI, Assistant Cashier
R. F. FITZPATRICK, Chm. Advisory B'd

Travel Minutes That Pay Profits

Take advantage of the "plus benefits" of our new improved train service on San Francisco peninsula. Thus get the most for your travel expenditure.
Ride in entire comfort, without any feeling of travel responsibility from the moment you board the train.
Accept the opportunity to relax en route—to read or converse, or plan the day's activity. There is a roomy, restful seat for you in a long, clean, smooth-riding coach.
Benefit by our faster schedules—more trains, too, in daily operation.
These are "plus benefits" in peninsula travel. They represent profit in your travel minutes.
Ask your local agent for a handy time-card. And buy from him a ten-ride book—at reduced cost.

New Service
Non-stop Fliers in each direction.
More and faster trains going and returning.
New train for theatre-goers.
Later departure of after-theatre train.

Southern Pacific Lines
L. R. DAINS, Agent

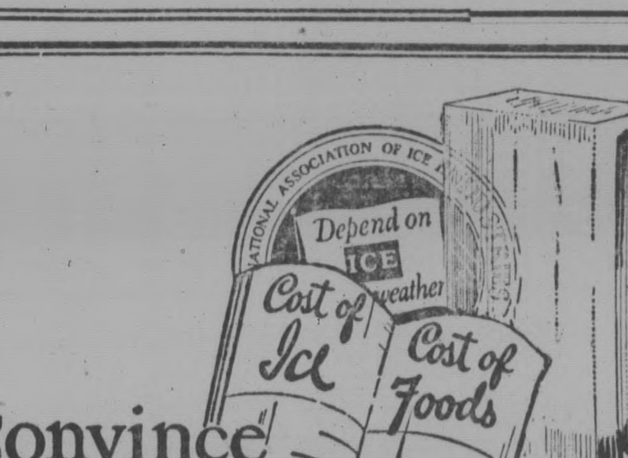

Convince yourself

It is a matter of simple arithmetic to prove for yourself that ice, used regularly throughout the year, will pay for itself in the food it saves.

Keep a careful record of your food bills for a month. You will see that for a small percentage of this sum you can keep your refrigerator filled with ice.

Compare this with the cost of food wasted every month in the "kitchen cooler." The answer is—*ice is a real economy as well as a protection to health.*

DEPEND ON **ICE** IN ALL WEATHER

Redwood Ice Delivery
J. E. BAUGHN, Manager Phone Redwood 155

LEGAL NOTICE

RESOLUTION OF INTENTION NO. 2.

RESOLVED, by the board of trustees of the town of San Carlos, that it is the intention of said board to order the following work to be done and improvement to be made within and adjacent to said town, to-wit:

Section 1. That the hereinafter mentioned streets, avenues, roads, public ways and rights of way of and in said town, as are hereinafter more particularly described, and as delineated on the plans and profiles hereinafter mentioned, be improved by the construction, in, along and upon the same, of sanitary sewers and manholes capped with cast-iron frames, covers and dust pans, of the sizes, dimensions, to the grades and in the particular locations and positions as shown by the plans, profiles and specifications hereinafter mentioned; also that four (4) inch pipe sewer wye branches, be constructed in and placed along all of the lines of the above described sanitary sewers, to the number of one (1) such wye for each separate lot, piece or parcel of land shown on said plans and to be served by such proposed sanitary sewers.

Section 2. Said board has determined and does hereby declare its intention to construct said sanitary sewers, manholes and wye branches, and to adopt the plans and specifications therefor, of one of two kinds of material, to-wit.

(a) Sanitary sewers; either, vitrified salt glazed ironstone, or, hydraulic cement concrete;

(b) Manholes; either, red burnt brick laid in cement mortar, or, hydraulic cement concrete.

(c) Wye branches: either, vitirified salt glazed ironstone, or, hydraulic cement concrete.

(d) Plans and specifications for either alternative material, shall be adopted for the kind of material to be used, as may hereafter be determined by said board for the doing of said work and making of said improvement, as provided by law.

In all respects other than the alternative materials with which said sanitary sewers, manholes and wye branches are to be constructed, said sewer work shall be constructed at the places, positions, locations, of the dimensions and to the grades as shown and described upon the plans and profiles and in the specifications therefor, heretofore and on this, the 13th day of October, 1925, adopted by said board, entitled:

ALTERNATE PLANS AND SPECIFICATIONS FOR THE CONSTRUCTION OF SEWER WORK IN THE TOWN OF SAN CARLOS AND ON CERTAIN RIGHTS OF WAY OF SAID TOWN AS SAID WORK IS FULLY SHOWN ON THE PLANS HERETO ATTACHED.

Which said plans, profiles and specifications are hereby referred to and by reference incorporated in and made a part of this resolution.

With respect to such alternative materials, such sanitary sewers, manholes and wye branches shall be constructed in the manner as provided, shown and described on those portions of such plans and profiles and in such portions of the specifications relating to such alternative materials, as may hereafter be determined by said board for the doing of said work as provided by law.

Section 3. Said streets, avenues, roads, public ways and rights of way, or portions thereof, so to be improved, are all situated within the town of San Carlos, and are more particularly described as follows, to-wit:

STREETS TO BE IMPROVED

MAPLE STREET, now known as State Highway from Arroyo Avenue to a point 292 feet northwesterly from the northwesterly line of Cherry Street;

CHERRY STREET, from Maple Street, now known as State Highway, to Cedar Street;

CEDAR STREET, from Cherry Street to Cypress Avenue;

ALAMEDA DE LAS PULGAS ROAD, from Phelps Road to a point 820 feet westerly from the Westerly line of said Phelps Road;

SYCAMORE STREET, from Cypress Avenue, to a point 230 feet southeasterly from the southeasterly line of said Cypress Avenue;

DEVONSHIRE BOULEVARD, from Windsor Drive to a point 379 feet northeasterly from the northeasterly line of Molton Avenue;

BRITTAN AVENUE, immediately southwesterly from the intersection of said avenue with Maple Street, now known as State Highway.

The ways and rights of way in, upon and along which such improvements are to be made as aforesaid, which are to be deemed to include all terminations, intersections and opposite terminations are described as follows, to-wit:

WAYS AND RIGHTS OF WAY

Along a right of way, ten (10) feet in width, extending from Alameda de las Pulgas Road to Devonshire Boulevard, given by W. F. Chipman trustee of the estate of Josephine A. Phelps, deceased, to the town of San Carlos, as shown by deed filed in the office of the recorder of the county of San Mateo State of California, on the 15th day of September, 1925, and recorded in volume 186 of Official Records at page 343 thereof, San Mateo County Records;

Along a right of way extending from Brittan Avenue to Arroyo Avenue, being all that portion of the C. C. Morse 59.477 acre tract, as said tract is described in a deed filed in the office of the recorder of the County of San Mateo, State of California, on the 28th day of December, 1917, and recorded in volume 270 of Deeds at page 213 thereof San Mateo County Records, lying northeasterly of, and extending to, the southwesterly line of the State Highway, from the following described line, to-wit:

Beginning at a point distant south 47 degrees west 30 feet from the intersection of the northwesterly line of Brittan Avenue with the southwesterly line of the State Highway;

THENCE in a straight line northwesterly to the most easterly corner of Block 14, as said block is shown delineated on that certain map entitled "Amended Map of the Town of San Carlos," filed in the office of the recorder of the county of San Mateo, State of California, on the 7th day of October, 1912, and recorded in volume 8 of Maps at pages 25 and 26 thereof, San Mateo County Records, and over that portion of Maple Street, now known as State Highway, as shown on the above mentioned map, extending from said last described right of way to Arroyo Avenue;

A right of way across the Asa E. Hull 90-acre tract, as said tract is described in a deed filed in the office of the recorder of the County of San Mateo, State of California, on the 31st day of July, 1924, and recorded in Volume 128 of Official Records at page 107 thereof San Mateo County Records;

Also on the H. May Pearsall 50.9-acre tract, as said tract is described in a deed filed in the office of the recorder of the County of San Mateo, State of California, on the 23rd day of March, 1906, and recorded in volume 122 of Deeds at page 283 thereof, San Mateo County Records;

Said rights of way on said lands above described will be five (5) feet on either side of the northeasterly production of a line which is parallel with, and distant one (1) foot at right angles southeasterly from, the northwesterly line of Brittan Avenue and to extend from the old County Road leading from Belmont to Redwood City, to a point 2775 feet northeasterly therefrom;

Excepting therefrom, that portion of said distance herein described, which crosses the property of the Spring Valley Water Company's 14.91-acre tract, as said tract is described in a deed filed in the office of the recorder of the County of San Mateo, State of California, on the 29th day of January, 1908, and recorded in Volume 145 of Deeds at page 184 thereof, San Mateo County Records;

Section 4. There is excepted from said work above mentioned, any duplication of the same class of work due to duplication of descriptions, it being the intention to describe only one improvement of the same class at one place.

Section 5. Said board does hereby adopt and establish, as the official grades for said work, the grades and elevations shown upon said plans, profiles and specifications. All such grades and elevations are referred to the town official base and datum established by said board on the 10th day of August, 1925, and all work shall be done to said grades and elevations so shown on said plans and profiles, to which reference is hereby made for further descriptions of said grades and elevations. All elevations are established according to height in feet and decimals thereof above said town base so established.

Section 6. WHEREAS, said contemplated work and improvement, in the opinion of the board of trustees, is of more than local or ordinary public benefit, said board does hereby make the expense of said work and improvement chargeable upon a district, hereinafter described, and said board does hereby declare said district to be the one benefited by said work and improvement and the one to be assessed to pay the costs and expenses thereof, which district is situated within the town of San Carlos and is bounded and particularly described as follows, to-wit:

ASSESSMENT DISTRICT

BEGINNING at the most easterly corner of the boundary line of the Town of San Carlos;

THENCE in a general southwesterly, northwesterly, southwesterly, northwesterly and northeasterly direction following along the boundary line of said town to the most westerly corner of the Spring Valley Water Company's 44.67-acre tract;

THENCE southeasterly along the southwesterly line of the said Spring Valley Water Company's 44.67-acre tract and continuing southeasterly along the southwesterly line of the Asa E. Hull 43.978-acre tract to the northwesterly line of Hillside Street;

THENCE northeasterly along the said northwesterly line of said Hillside Street to its intersection with the centerline of Hillcrest Road;

THENCE southeasterly along the centerline of said Hillcrest Road to the centerline of Linden Lane;

THENCE northeasterly along the centerline of Linden Lane and continuing northeasterly along the centerline of Linden Avenue to the centerline of Prospect Street;

THENCE southeasterly along the centerline of Prospect Street to the centerline of Cypress Avenue;

THENCE northeasterly along the center line of Cypress avenue and its production southeasterly to the northeasterly line of the old County Road leading from Belmont to Redwood City, east of the Southern Pacific Railroad Company's tracks;

THENCE southeasterly along said line of the old County Road to the most westerly corner of the O. D. Fairfield 4.836-acre tract;

THENCE northeasterly along the northwesterly line of the said O. D. Fairfield 4.836-acre tract to the northeasterly boundary line of the town of San Carlos;

THENCE southeasterly along the said northeasterly boundary line to the point of beginning.

Excepting, however, from such district, any and all public streets, avenues, ways, courts, public rights of way and other public property.

Section 7. NOTICE IS HEREBY GIVEN that serial bonds to represent unpaid assessemnts, and bear interest at the rate of seven (7%) per cent. per annum, shall be issued hereunder in the manner provided by the "Improvement Bond Act of 1915", as amended and now in effect, the last installment of which bonds shall mature nine (9) years from the second day of July next succeeding ten (10) months from their date.

IMPROVEMENT ACT OF 1911

Section 8. Except as herein above noted, all of the herein proposed work and improvement and future proceedings hereunder shall be done and had pursuant to that certain act of the legislature of the State of California, entitled, "Improvement Act of 1911," and acts amendatory thereof.

Section 9. Notice is hereby further given that Monday, the 16th day of November, 1925, at the hour of eight (8) o'clock P. M. in the chamber of said board, to-wit: the School House on Elm street between Cherry street and Cypress avenue, is hereby fixed as the time and place when and where any and all persons having objections to said proposed work and improvements or against the assessment district therefor, or aginst the grades at which such work and improvements shall be done, may appear before said board and show cause, if any they have, why said proposed work and improvement should not be carried out in accordance with this resolution of intention.

Section 10. The Times-Gazette, a weekly newspaper, printed, published and circulated within the County of San Mateo, State of California, is hereby designated as the newspaper in which this resolution of intention shall be published in the manner, form and time required by law, and the town clerk shall cause to be so published in said newspaper and post, or cause to be posted, this resolution as provided in the "Improvement Act of 1911."

Section 11. The superintendent of streets of said town is hereby directed to post, or cause to be posted, notices of the passage of this resolution of intention in the manner, form and time required by law.

WILLIAM J. SCOTT
President pro tem of the board of Trustees of the Town of San Carlos.

ATTEST:
JULIUS M. EDLING,
Clerk of the Town of San Carlos and ex-Officio Clerk of the Board of Trustees of said Town.

STATE OF CALIFORNIA, COUNTY OF SAN MATEO, ss.

I, JULIUS M. EDLING, the duly elected, qualified and acting clerk of the Town of San Carlos and ex-Officio Clerk of the Board of Trustees of said town, do hereby certify that the foregoing resolution was introduced, read and adopted at the regular meeting of said board duly held and conducted on the 13th day of October, 1925, by the following vote:

AYES and in favor of said resolution: Trustees: Scott, Bryan, Cowgill.
NOES and opposed to said resolution: Trustees: None.
ABSENT: Trustees Sesnon, Gatchel.

JULIUS M. EDLING
Clerk of the Town of San Carlos and ex-Officio Clerk of the Board of Trustees of said town.

First publication in Times-Gazette, October 24, 1925; last publication, Oct. 31, 1925.

CERTIFICATE OF COPARTNERSHIP

No. 312

Know All Men by these Presents:

That we, the undersigned, Victor Cottini, John Cottini, Batista Cottini and Erminio Cottini are doing business in the County of San Mateo, State of California, under the firm name and style of

VICTOR COTTINI CO.

That the names in full and the places of residence of each of the members of said copartnership, and the only persons interested therein are as follows:

Victor Cottini, Cascade Ranch, Pescadero, San Mateo Co., Cal.

John Cottini, Cascade Ranch, Pescadero, San Mateo Co., Cal.

Battista Cottini, Cascade Ranch, Pescadero, San Mateo Co., Cal.

Erminio Cottini, Cascade Ranch, Pescadero, San Mateo Co., Cal.

That the principal place of business of such copartnership is located in the County of San Mateo, State of California.

IN WITNESS WHEREOF, we have hereunto set our hands and seals the 1st day of October, 1925.

VICTOR COTTINI
JOHN COTTINI
BATTISTA COTTINI
ERMINIO COTTINI

STATE OF CALIFORNIA, County of San Mateo, ss.

On this 3rd day of October, in the year One Thousand Nine Hundred and Twenty-Five, before me, G. C. GIANOLA, a Notary Public in and for the County of San Mateo, personally appeared Victor Cottini, John Cottini, Battista Cottini and Erminio Cottini, known to me to be the persons whose names are subscribed to the within instrument, and they duly acknowledged to me that they executed the same.

IN WITNESS WHEREOF, I have hereunto set my hand and affixed my Official Seal, at my office in the County of San Mateo, the day and year in this certificate first above written.

G. C. GIANOLA,
Notary Public in and for the County of San Mateo, State of California.

(ENDORSED) Filed in the Office of the County Clerk of San Mateo County, Cal., October 9, 1925.

ELIZABETH M. KNEESE
County Clerk.
By E. L. FALVEY,

First publication in Times-Gazette, October 10, 1925; last publication Oct 31, 1925.

Pessimistic Utterance

It is while we are green that we grow, but when we think we are getting ripe, we are getting pretty rotten. —Elbert Hubbard.

LEGAL NOTICE

RESOLUTION OF INTENTION No. 1.

RESOLVED BY THE SANITARY BOARD OF BELMONT SANITARY DISTRICT OF SAN MATEO COUNTY, STATE OF CALIFORNIA, THAT IT IS THE INTENTION OF SAID BOARD TO ORDER THE FOLLOWNG WORK TO BE DONE AND IMPROVEMENT TO BE MADE IN SAID BELMONT SANITARY DISTRICT, TO-WIT:

SECTION 1. That the hereinafter mentioned or named streets, avenues, roads, public ways and rights of way of and in said Belmont Sanitary District be improved by the construction in, along and upon the same of vitrified salt glazed iron stone pipe sanitary sewers and red burnt brick manholes capped with cast iron frames covers and dust pans, and vitrified salt glazed iron stone pipe lampholes, capped with cast iron frames and covers, of the sizes, dimensions, to the grades and in the particular locations and positions as shown by the plans, profiles and specifications hereinafter mentioned; also that four (4) inch vitrified salt glazed iron stone pipe sewer wyes be constructed in and placed along all of the lines of the above described sanitary sewers to the number of one (1) such wye for each separate lot, piece or parcel of land shown on said plans and to be served by such proposed sanitary sewers. All of said sewers and work shall be constructed at the places, positions, and locations and of the dimensions and in the manner and to the grades shown and described upon and in the plans, profiles and specifications therefor adopted by the Sanitary Board of said Belmont Sanitary District on the 20th day of October, 1925, which said plans and specifications are hereby particularly referred to and made a part of this resolution of intention.

SECTON 2. Said streets, avenues, roads, public ways and rights of way, or portions thereof, so to be improved, are all situated within the exterior boundaries of the assessment district hereinafter mentioned and described and are more particularly described as follows to-wit:

(1) County Road leading from Belmont to Crystal Springs, commonly known as Crystal Springs Road, from an existing manhole opposite the north westerly corner of the Alexander Sanatarium Property to Notre Dame Avenue.

(2) Notre Dame Avenue, from Crystal Springs Road to the Alameda de Las Pulgas.

(3) Francis Avenue from Notre Avenue to Fairway Drive.

(4) Fairway Drive from Notre Dame Avenue to Arbor Avenue.

(5) Arbor Avenue from Notre Dame Avenue to the Alameda de las Pulgas.

(6) Terrace Drive from Notre Dame Avenue to Mezes Avenue.

(7) Ralston Avenue, from Notre Dame Avenue to Oak Knoll Drive.

(8) Oak Knoll Drive from Valley View Avenue at the easterly line of Blk 16 to its termination in Block 19 Map Subdivision No. 1, Belmont Country Club Properties, hereinafter referred to.

(9) Valley View Avenue from Notre Dame Avenue to Oak Knoll Drive.

(10) Hillman Avenue from Notre Dame Avenue to Terrace Drive.

(11) Mezes Avenue from Lyon Avenue to the Alameda de las Pulgas.

(12) Belle Monti Avenue from Notre Dame Avenue to the Alameda de las Pulgas.

(13) Miller Avenue from Notre Dame Avenue to Bay View Avenue.

(14) Lyon Avenue from Mezes Avenue to Coronet Boulevard.

(15) Monroe Avenue from Miller Avenue to the Alameda de las Pulgas

(16) Bay Viw Avenue from Forest Avenue to its easterly termination.

(17) Alameda de las Pulgas from Arthur Avenue to Monroe Avenue.

(18) Sharon Avenue from the Alameda de las Pulgas to Coronet Boulevard.

(19) Coronet Boulevard from the Alameda de las Pulgas to Casabona Avenue.

(20) Semeria Avenue from Cipriani Boulevard to Casabona Avenue.

(21) Buena Vista Avenue from its northerly intersection with Cipriani Boulevard to a point 275 feet southwesterly from Newlands Avenue.

(22) Newlands Avenue from Cipriani Boulevard to Casabona Avenue.

(23) Casabona Avenue from Read Avenue to a point 150 feet southwesterly from Newlands Avenue.

(24) Read Avenue from Casabona Avenue to a point 116 feet southwesterly from Carmelita Avenue.

(25) Carmelita Avenue from Read Avenue to a point 230 feet northwesterly therefrom.

(26) The alleys between Block 11 and Block 12, between Block 14 and Block 15, between Block 17 and Block 19 and between Block 27 and Block 30, as said Blocks are shown on the hereinafter mentioned Map of Subdivision No. 1, Belmont County Club Properties.

(27) The Alleys between Block 35 and Block 36, between Block 37 and Block 38, and between Block 42 and 43, as said Blocks are shown on the hereinafter mentioned Map of Subdivision No. 1, Belmont Country Club Properties.

(28) Folger Drive from its southerly intersection with Notre Dame Avenue to its northerly intersections with Notre Dame Avenue.

(29) College Way from Folger Drive to its Southerly termination.

The ways and rights of way in, upon and along which such improvements are to be made are those certain rights of way belonging to the Belmont Sanitary District over Lot A, Blocks 5, 6, 8, 9, 10, 11, 12, 14, 15, 17, 18, 19, 21, 22, 23, 24, 25, 26, 27, 28 as said Lot and Blocks are shown on that certain map entitled "Map of Subdivision No. 1, Belmont Country Club Properties," filed for record in the County Recorder's Office of the County of San Mateo, California, in Volume 12 of Maps at pages 13 to 16.

Also in, upon and along those certain strips of land shown on the hereinafter mentioned map as easement for utilities and sewer through lots 1, 2, 3, 10, 11, 12, 13, 16, 17, 18 and 19, as shown on that certain map entitled "Map of Subdivision "H", Belmont Country Club Properties, filed for record October 19, 1925, in Volume 12 of Maps at pages 72 and 73, San Mateo County Records.

Also in, upon and along those certain strips of land shown on the hereinafter described map as "5 foot Sewer Reserve" through Blocks 31, 32, 33, 34, 35, 36, 37, 38, 42 and 43 as said Blocks and said "5 foot Sewer Reserve" are shown on that certain Map entitled "Map of Subdivision No. 2 Belmont Country Club Properties," filed for record in the County Recorder's Office of San Mateo County, California, in Volume 12 of Maps at pages 13 to 16 inclusive.

Also in, upon and along those certain strips of land shown on the hereinafter mentioned map as "5 foot Sewer Reserve" through Block 47 as said Block and said "5 foot Sewer Reserve" are shown on that certain map entitled "Map of Subdivision No. 3 Belmont Country Club Properties", filed for record in the County Recorder's Office of San Mateo County, California, in Volume 12 of Maps, pages 18 to 20 inclusive.

Said descriptions are to be deemed to include all terminations intersections and opposite terminations.

SECTION 3. There is excepted from said work above mentioned any duplication of the same class of work due to duplication of description, it being the intention to describe only one improvement of the same class at one place.

SECTION 4. Said Board does hereby adopt and establish as the official grades for said work the grades and elevations shown upon said plans, profiles and specifications. All such grades and elevations are referred to the District official base and datum established by said Sanitary Board October 20th, 1925. All of the said work shall be done to the lines and to the grades as all are more particularly shown upon the plans and specifications therefor which grades are hereby adopted as the grades to which the herein proposed work shall be done and all of said work shall be done in accordance with the plans and specifications heretofore adopted for doing said work and now on file in the office of the Secretary of the Sanitary Board, which plans and specifications are entitled "Plans and Specifications for the Construction of Sewers, Belmont Sanitary District, Belmont, California," which plans and specifications were heretofore adopted by the said Board of Trustees on the 20th day of October, 1925, as the official plans and specifications for said work and to which plans and specifications reference is hereby made for a further description of said work and for the location and extent of the work to be done hereunder and for a particular description of the boundaries of the district herein mentioned.

SECTION 5. And Whereas, said contemplated work and improvement in the opinion of the Sanitary Board of said Sanitary District is of more than local or ordinary public benefit, said Board hereby makes the expenses of said work and improvement chargeable upon the district which said district said Board hereby declares to be the district benefited by said work and improvement and to be assessed to pay the costs and expenses thereof which said district is bounded and particularly described as follows:

Beginning at a point in the center of the Alameda de las Pulgas where said center is intersected by the production southeasterly of the southwesterly line of Block 31, "Map of the Subdivision No. 2 of the Belmont Country Club Properties," map of which was filed for record in Volume 12 of Maps at pages 13 to 16, San Mateo County Records;

Running thence from said point of beginning northwesterly along said southeasterly production and along the southwesterly line of said Block 31 and its production northwesterly to the westerly line of Coronet Boulevard; thence northeasterly along the westerly line of Coronet Boulevard to the southwesterly line of Casabona Avenue; thence northwesterly along said line of Casabona Avenue to the Easterly line of Read Avenue; thence southerly and southwesterly along the easterly and southerly line of Read Avenue to the southerly line of Ponce Avenue; thence westerly along the southerly line of Ponce Avenue to the westerly line of Cipriani Boulevard; thence northerly along the westerly line of Cipriani Boulevard to the northeasterly line of Newlands Avenue; thence northwesterly along the northeasterly line of Newlands Avenue to the line dividing Lots 5 and 6, Block 52, "Map of Subdivision No. 2A, Belmont Country Club Properties" recorded in Volume 12 of Maps at pages 38 to 40, San Mateo County Records. Thence northeasterly along the line dividing lots 5 and 6 in said Block 52 to the most easterly corner of said Lot 6; thence northerly along the easterly line of Lots 6, 7, and 8 to the line dividing Lots 24 and 25 in said Block 52; thence northeasterly along the line dividing Lots 24 and 25 to the southwesterly line of Wooster Avenue; thence northeasterly in a straight line to the most westerly corner of Lot 4, Block 49, in said Subdivision No. 2A; thence easterly along the southerly line of Lot 4, Block 49 to the westerly line of Lot F in said Subdivision No. 2 A, thence northerly along the Westerly line of said Lot F to the Northerly Boundary of Subdivision No. 2 A; thence easterly along said northerly boundary and continuing easterly and southerly along the northerly and easterly boundary of Subdivision No. 1 of the Belmont Country Club Properties, recorded in Volume 12 of Maps at pages 1 to 11, inclusive, San Mateo County Records, to the intersection with the southwesterly line of Lot 14, Belmont Lots as shown on that certain map entitled "Mezes Rancho, near Belmont," Recorded in Volume A of Maps at page 77, San Mateo County Records; thence southeasterly along said line of Lot 14 to the northwesterly line of the College of Notre Dame 40.37 Acre Tract; thence southwesterly, southerly and easterly along the northwesterly, westerly and southerly boundaries of said 40.37 Acre Tract to the most easterly corner thereof; thence at right angles southerly to a point in the southerly line of the County road commonly known as the Belmont to Crysal Springs Road; thence southwesterly along the southerly line of said road to a point where said line is intersected by the southeasterly production of the line dividing Lots 5 and 7, Canada Lots, as shown on the above mentioned "Map of the Mezes Rancho near Belmont; thence northwesterly along said production and along said dividing line to the most westerly corner of said Lot 5; thence southwesterly along the northwesterly line of Lots 7, 9, 11 of said Mezes Rancho and their production Southwesterly to a point in the center of Covington Road as shown on "Map of Subdivision No. 3 Belmont Country Club Properties," recorded in Volume 12 of Maps at pages 18 to 20, San Mateo County Records; thence northerly along the centerline of Covington Road to the centerline of the Alameda de las Pulgas; thence northeasterly along the center line of the Alameda de las Pulgas to the point of beginning.

Excepting however, from such district, any and all public streets, avenues, ways, courts, public rights of way and other public property.

SECTION 6. Notice is hereby given that serial bonds bearing interest at the rate of seven (7) per cent per annum from their date shall be issued in the manner and form provided by law to represent assessments of $25.00 and over for the cost of said work and improvement. Said bonds shall extend from their date over a period of nine (9) years from the second day of January next succeeding the 15th day of the next November following their date and an even annual proportion of the principal sum thereof shall be payable, by coupon on the second day of January every year after the fifteenth of the next November following their date, until the whole is paid and the interest shall be payable semi-annually by coupon on the second days of January and July respectively of each year after their date at the rate aforesaid on all sums unpaid, until the whole of said principal and interest are paid. Upon such bonds dated after the fourteenth day of May of any year and on or before the fourteenth day of the following November the first interest coupon shall become due and payable on the second day of the next succeeding January and upon such bonds dated after the fourteenth day of November of any year and before or on the fourteenth day of the following May the first interest coupon of said bonds shall become due on the second day of the next succeeding July.

Notice is hereby given that on Tuesday, the 17th day of November, 1925, at 7:45 P. M. at the Belmont Public School House in the Chambers of the Sanitary Board of said District, any and all persons having objections to the herein proposed work and improvements may then and there appear before said Sanitary Board and show cause why said proposed improvement should not be carried out in accordance with this resolution.

The Secretary of the Sanitary Board shall cause this resolution of intention to be published twice in the Redwood City Times-Gazette, a weekly newspaper published and circulated in San Mateo County, which said newspaper is hereby designated for that purpose by the Sanitary Board.

The Engineer of the Sanitary District shall cause to be conspicuously posted along the line of said contempiated work and improvement and in and along all of the above open streets within said district above described, and in front of all of the property liable to be assessed, notices of the passage of this resolution of intention in the time, manner and form perscribed by law.

All of the herein proposed work shall be done and the said bonds issued pursuant to an Act of the Legislature of the State of California designated "The Improvement Act of 1911" approved April 7, 1911, and amendments thereto.

I hereby certify that the foregoing Resolution was duly and regularly introduced and adopted at a regular meeting of the Sanitary Board of the Belmont Sanitary District of San Mateo County held at their regular place of meeting in the Chambers of said Sanitary Board at the Belmont Public School House in said district on Tuesday, the 20th day of October, 1925, by the following vote, to-wit:

AYES: H. C. Warren, Geo. Roussel, H. C. Caldwell, L. Hansen.
NOES: None.
ABSENT: Thomas Pennington.

H. C. WARREN,
Secretary of the Sanitary Board of the Belmont Sanitary District.

Dated October 20, 1925.

First publication in Times-Gazette, October 31, 1925; last publication, November 7, 1925.

NOTICE OF ACCEPTANCE

Of the residence on Johnson avenue, Menlo Park, built by J. M. Wright. All bills must be sent to builder within 15 days.

A. L. RANDALL, Owner.

First publication in Times-Gazette October 10, 1925.

NOTICE TO CREDITORS

NOTICE TO CREDITORS

In the Superior Court of the State of California, in and for the County of San Mateo.

In the Matter of the Estate of FRANK RICCI, Deceased.

Notice is hereby given by the undersigned administratrix of the Estate of Frank Ricci, deceased, to the creditors of and all persons having claims against the said deceased, to file them, with the necessary vouchers, in the office of the Clerk of the Superior Court of the State of California, in and for the County of San Mateo, or to exhibit the same, with the necessary vouchers, within four (4) months after the first publication of this notice, to the said administratrix at the office of the Times-Gazette at 61 Broadway, Redwood City, the same being the place for the transaction of the business of said estate in the County of San Mateo, State of California.

Dated this 16th day of October, A. D. 1925.

CHELLA RICCI,
Administratrix.

HARRY H. BAIER, Attorney for said administratrix.

First publication in Times-Gazette, October 17, 1925; last publication Nov. 14, 1925.

NOTICE TO CREDITORS

In the Superior Court of the State of California, in and for the County of San Mateo.

In the Matter of the Estate of Mary G. LEE, Deceased.

Notice is hereby given by the undersigned executor of the estate of Mary G. Lee, deceased, to the creditors of and all persons having claims against the said deceased, to file them, with the necessary vouchers, in the office of the Clerk of the Superior Court of the State of California, in and for the County of San Mateo, or to exhibit the same, with the necessary vouchers, within four (4) months after the first publication of this notice, to the said executor at the office of the Times-Gazette, 61 Broadway, Redwood City, the same being the place for the transaction of said business of said estate in the County of San Mateo, State of California.

Dated this 16th day of October, A. D. 1925.

WILLIAM G. LEE,
Executor.

WILLIAM PENN HUMPHREYS, Attorney for executor.

First publication in Times-Gazette, October 17, 1925; last publication in November 14, 1925

IN THE SUPERIOR COURT OF THE STATE OF CALIFORNIA, IN AND FOR THE COUNTY OF SAN MATEO. THE DOXSEE COMPANY, a Corporation,
Plaintiff.

vs

ALL PERSONS CLAIMING ANY INTEREST IN, OR LIEN UPON, THE REAL PROPERTY HEREIN DESCRIBED, OR ANY PART THEREOF,
Defendants.

Action No. 11275

SUMMONS

Brought in the Superior Court of the State of California, in and for the County of San Mateo.

JAS. T. O'KEEFE, Attorney for Plaintiff, No. 71 Broadway, Redwood City, California.

THE PEOPLE OF THE STATE OF CALIFORNIA, TO ALL PERSONS CLAIMING ANY INTEREST IN, OR LIEN UPON, THE REAL PROPERTY HEREN DESCRIBED, OR ANY PART, THEREOF, DEFENDANTS, GREETINGS

You are hereby required to appear and answer the complaint of THE DOXSEE COMPANY, a Corporation, plaintiff, filed with the Clerk of the above entitled Court and County, within three (3) months after the first publication of this Summons, and to set forth what interest or lien, if any, you have in or upon that certain real property or any part thereof, situated in the ounty of San Mateo, State of California, and particularly described as follows, to-wit:

PARCEL 1.

Lot numbered eighteen (18) as shown on that certain map entitled "Resubdivision of Lots 1 to 6 inc. S½ Lot 8, and Lots 9 to 45 Inc., Roosevelt Oaks, Redwood City, Calif.", filed in the office of the County Recorder of San Mateo County December 7, 1914, in Book 9 of Maps at page 30. By deed dated July 15, 1925, from W. G. Harkness and wife.

PARCEL 2.

Lot numbered twenty-one (21) in Block numbered five (5) as shown on that certain map entitled "Map of the First Addition to Huntington Park," filed in the office of the County Recorder of San Mateo County November 1, 1907, in Book 5 of Maps at page 40. By deed July 22, 1925 from C. F. M. Miller and wife.

PARCEL 3.

Lots numbered thirty-one (31) and thirty-two (32) in Block numbered nineteen (19) as shown on that certain map entitled "Map of Redwood Park Subdivision No. 1 San Mateo County, California," filed in the office of the County Recorder of San Mateo County, October 19, 1908, in Book 6 of Maps at page 46. By deed dated September 21, 1925 from W. H. Doxsee and wife.

PARCEL 4.

Lot numbered one (1) in Block numbered five (5), Francis Beach Tract as per map thereof filed in the Recorder's office of San Mateo County, February 12, 1906, in Book "B" of Original Maps at page 14 and copied into Book 4 of Maps at page 9. By deed dated September 24, 1925 from E. M. Stack, unmarried man.

PARCEL 5.

Lots numbered one (1), two (2) and three (3) in Block numbered fifteeen (15), Map of Smithfield, filed in the Recorder's office of San Mateo County, November 23, 1868, in Book 'A" of Original Maps at page 8. By deed dated September 21, 1925 from Annie Goodspeed.

PARCEL 6.

Lot numbered four (4) Block numbered three (3) of the Smithfield Tract; saving and excepting therefrom Lots numbered nine (9) and ten (10) in Block numbered seventeen (17) and right of way on Fifth Avenue as shown on the map of "SunnySlope Belmont" filed in the Recorder's office of San Mateo County. By deed dated September 21, 1925 from Nellie P. Simmons, a single woman.

PARCEL 7.

Portion of Lots three (3) and six (6) in Block numbered twenty-four (24), according to the Map of the property of A. P. Molitor, filed in Book 1 of Maps at page 72, San Mateo County Records, more particularly described as follows:

Beginning at the Northeasterly corner of Block 24, running thence Northwesterly on the Southwesterly line of Sixth Street 100 feet; thence at right angles Southwesterly 400 feet to the Northeasterly line of Seventh Street; thence at right angles Southeasterly along said line of Seventh Street, 75 feet to the Southeasterly corner of said Block 24; thence Northeasterly along said Easterly line of Block 24, 400 feet more or less to the point of commencement. By deed dated April 22, 1924 from Juliet B. Lane and husband.

PARCEL 8.

Lots numbered seven (7) and eight (8) in Block numbered twenty-three (23) as shown on the Map of the lands of the School House Homestead Association. By deed from Eugene A. Rodgers, dated September 17, 1925.

PARCEL 9.

(a) Portion of Lot numbered one hundred nineteen (119), West End Homestead, being 26 feet x 178 feet, fronting on Oliver Street, commencing 187 feet from Brunswick Street.

(b) Lot numbered sixteen (16) in Block seven (7) as per map of Burlingame Grove, filed in the Recorder's office of San Mateo County. By deed from Thomas J. Callan and wife dated September 21, 1925.

PARCEL 10.

Lots numbered five (5) and nine (9) in Block forty-five (45) and Lot numbered thirteen (13) in Block twelve as shown on that certain map entitled "Map No. 2 of Central Park, Redwood City, San Mateo County", filed in the office of the County Recorder of San Mateo County July 20, 1912, in Book 8 of Maps at pages 15 and 16. By deed from S. A. Ponce and wife dated August 31, 1925.

PARCEL 11.

(a) Lots numbered twenty-seven (27) and twenty-eight (28) in Block numbered one (1), as shown on the map entitled "Plat of Dumbarton", filed September 28, 1907, in Book 5 of Maps at page 32, San Mateo County Records.

(b) Lots numbered ten (10), and eleven (11) in Block numbered two (2); lots numbered forty-one (41), forty-two (42), forty-three (43), in Block numbered six (6); lot numbered thirty-three (33) in Block numbered twenty-four (24) as shown on that certain map entitled "Plat of Dumbarton", filed September 28, 1907, in Book 5 of Maps at page 32.

(c) Lot numbered twenty-six (26) in Block numbered fifty-six (56) as shown on that certain map entitled "Map No. 1 Dumbarton Oaks", filed January 20, 1908, in Book 5 of Maps at page 56.

(d) Lots numbered four (4), five (5), and six (6) in Block numbered twenty-four (24) and lots numbered twenty-six (26), twenty-seven (27) and twenty-eight (28) in Block numbered fifteen (15) as shown on that certain map entitled "Amended and Supplemental Map of Rockaway Beach", filed in the office of the County Recorder of San Mateo County November 18, 1907, in Book 5 of Maps at page 44.

By deed from Fredwin H. Somers and wife dated September 23, 1925.

PARCEL 12.

(a) Lots numbered seven (7) and eight (8) in Block numbered 8; lots numbered 1 and 2, Block numbered 9; Lots numbered 33 and 34, Block numbered 7 and Lots 39 and 40, Block 13; Lots 12 and 13, Block 14; Lots 21, 22, and 23 in Block 14 as shown on that certain map entitled "Amended Map of Wave Crest", filed in the Recorder's office of San Mateo County September 4, 1907, in Book 5 of Maps at page 27.

(b) Lots numbered 28, 29 in Block numbered 20 and Lots numbered 10, 11, 12, 13, 14, and 15 in block numbered 25 as shown on Map of First Addition to Cave Crest filed in the Recorder's office of San Mateo County, May 17, 1909, in Book 6 of Maps at page 62.

By deed from J. J. Shields and wife and E. M. Stack, unmarried, dated September 24, 1925.

PARCEL 13.

A portion of Lot numbered seventeen (17) as shown on that certain map entitled "Town o. Mezesville", filed August 1, 1856, in Volume 1 of Maps at page 79, described as follows:

COMMENCING at a point on the Southwesterly line of Arguello Street, said point of beginning being the most Easterly corner of a certain lot of land, deeded and conveyed by Christopher Cussen to Thomas P. Maloney by deed dated June 30, 1905, and recorded in the office of the County Recorder of San Mateo County in Volume 117 of Deeds at page 252; said point of commencement being also distant 150 feet southeasterly along the said line of Arguello Street from the intersection thereof with the northerly line of Lot 17; running thence from said point of commencement southeasterly along said line of Arguello Street 85.2 feet more or less to the most northerly corner of that certain lot of land granted and conveyed by Edw. F. Fitzpatrick and wife to Aryeline Zimmerman by deed dated February 1st, 1911, and recorded in Volume 195 of Deeds at page 349; thence leaving said line of Arguello Street and running at right angles therewith southwesterly 91.8 feet more or less to the northeasterly line of the Southern Pacific Company's Right of Way; running thence northwesterly and along said Right of Way line to a point that is determined by running a line at right angles from Arguello Street through said point of commencement to a line of said Right of Way; thence leaving said Right of Way and running northeasterly and parallel with the description set forth in the second line of the description herein, 114.2 feet more or less to the point of commencement. By deed from Christopher Cussen, unmarried man, dated September 22, 1925.

PARCEL 14.

Lot numbered twenty (20) in Block numbered five (5) as shown on that certain map entitled "Map of Woodland Place, "Subdivision No. One Ravenswood, San Mateo County, California", filed in the office of the County Recorder of San Mateo County, August 1, 1910, in Book 7 of Maps at page 24 thereof. By deed from D. E. O'Keefe and wife dated August 20, 1925.

PARCEL 15.

BEGINNING at a post in the fence on the Northeasterly boundary of the Southern Pacific Railroad, at its intersection with the fence on the Easterly side of the "Hotel Road"; thence on and along the fence and said side of "Hotel Road", North one degree and thirty-five minutes West, two chains and twenty-nine links (N. 1 degree 35 minutes W. 2 ch. 29 links); thence North Twenty-seven degrees West five chains and fifty links (N. 27 degrees W. 5 ch. 50 links) to the Southerly side of the "Rancho Road"; thence on said side of said road North Eighty-one degrees East seven chains and seventy links (N. 81 degrees E. 7 chains and 70 links); thence South eighty-nine degrees and thirty minutes East four chains and seventy-six links (S. 89 degrees 30 minutes E. 4 chains and 76 links) to a stake marked "B" on the Northwesterly corner of a lot now or formerly owned by William Butterfield containing Thirteen and thirty-eight hundredths acres of land; thence South thirty-one degrees thirty minutes West twelve chains and seventy-four links (S. 31 degrees 30 minutes W. 12 chains and 74 links) to a post marked "B" on the Southwesterly corner of said lot on the fence of the Northeasterly boundary of the Southern Pacific Railroad; thence on and along said boundary North fifty-one degrees and forty-five minutes (51 degrees 45 minutes) West four (4) chains to the place of beginning, containing seven and sixteen hundredths of an acre (7 16-100) of land. By deed from Moses F. X. Kavanaugh and wife and Elizabeth Fahy, unmarried, dated June 11, 1925.

PARCEL 16.

Lots numbered four (4), five (5) and six (6) in Block numbered one (1) as per Map of "Resubdivision of Lot 2, Wooster Whitton and Montgomerys Subdivision of a part of the Redwood Farm", filed in the office of the County Recorder of San Mateo County June 9, 1909, in Book 6 of Maps at page 65. By deed from Paul O. Nelson, dated May 25, 1925.

PARCEL 17

(a) Lot numbered nineteen (19) in Block numbered two (2) and lots numbered twenty-three (23), twenty-four (24), twenty-five (25), twenty-six (26) in Block numbered four (4) as shown on that certain map entitled, "Amended and Supplemental Map of Rockaway Beach", filed November 18, 1907, in Book 5 of Maps at page 44.

(b) Lots numbered thirty-three (33), fifty-two (52), fifty-four (54), fifty-eight (58) in Block numbered eighteen (18); lot numbered one (1) in Block numbered nineteen (19); lots sixteen (16), twenty-eight (28), twenty-nine (29), thirty-four (34), thirty-five (35), thirty-eight (38), thirty-nine (39), forty (40), forty-one (41), forty-two (42) and fifty-four (54) in Block numbered twenty (20) as shown on that certain map entitled "Rockaway Beach, San Mateo County, California, Subdivision No. 1", filed December 23, 1908, in Book 6 of Maps at page 53.

(c) Lot numbered two (2) in Block numbered three (3) as shown on that certain map entitled "Map of Hillcrest Showing Subdivision", filed in the office of the County Recorder of San Mateo County, March 14, 1907, in Book 14 of Miscellaneous Records at page 232.

(d) Lot numbered twenty-eight (28) in Block numbered fifteen (15), lots numbered ten (10), eleven (11), twelve (12), thirteen (13) and fourteen (14) in Block numbered sixteen (16); lots numbered twenty-one (21), twenty-two (22), twenty-three (23), twenty-four (24), twenty-five (25), twenty-six (26), twenty-seven (27), twenty-eight (28), and twenty-nine (29) in Block numbered eighteen (18); Lots eleven (11), twelve (12), thirteen (13), fourteen (14) and fifteen (15) in Block numbered twenty-three (23) as shown on that certain map entitled "Map of Subdivision No. 1 of Brighton Beach, San Mateo Co.", filed in the office of the County Recorder of San Mateo County, September 16, 1907, in Book 5 of Maps at page 29.

(e) Lots numbered two (2), three (3), four (4), five (5), six (6) and seven (7) in Block numbered four (4); Lots numbered fifteen (15), sixteen (16), and seventeen (17) in Block numbered five (5) as shown on that certain map entitled "Map of Subdivision No. 2 of Brighton Beach, San Mateo County, Calif.", filed in the office of the County Recorder of San Mateo County, March 18, 1908, in Book 6 of Maps at page 4.

(f) Sixty (60) feet by one hundred (100) feet on Brighton road, commencing sixty-nine (69) feet six (6) inches from the corner of Francisco Way,

Portion of reserved Block four (4) as shown on that certain map entitled "Map of Subdivision No. 2 of Brighton Beach, San Mateo County, Calif.", filed in the office of the County Recorder of San Mateo County, March 18, 1908, in Book 6 of Maps at page 4.

By deed from John J. Fahey and wife dated September 18, 1925.

PARCEL 18.

(a) Lots one (1), two (2) and three (3) in Block seven (7) as shown on that certain map entitled "Map No. 1 of Central Park, Redwood City, San Mateo Co., Cal." filed in the office of the County Recorder of San Mateo County, August 3, 1911, in Book 7 of Maps at page 45.

(b) Lots numbered five (5), six (6), and seven (7) in Block two (2) as shown on that certain map entitled "Map of Resubdivision of Lot 20 of the Wooster Whitton & Montgomery Subdivision," filed September 24, 1908, in Book 6 of Maps at page 39.

(c) Lot numbered thirty-two (32) in Block seven (7) as shown on that certain map entitled "Map of Subdivision of Blocks 6, 7 and 8, Concordia Land Company's Property," filed in the office of the County Recorder of San Mateo County, May 26, 1919, in Book 8 of Maps at page 50.

(d) Lot numbered thirty-seven (37) in Block numbered twenty-one (21) as shown on the map of Redwood Park, Subdivision No. 1, which was filed in the office of the County Recorder of San Mateo County, October 19, 1908, in Book 6 of Maps at page 46 thereof.

All by deeds from A. McSweeney, Tax Collector dated July 13, 1925.

PARCEL 19.

(a) Lot numbered thirty-eight (38) in Block numbered six (6); lot numbered thirty-five (35) in Block numbered seven (7); Lot numbered twenty-four (24) in Block numbered eight (8) according to Map of the Town of Baden, filed in the office of the County Recorder of San Mateo County, November 16, 1890, in Map Book E at page 90.

(b) Lots numbered five (5) and seven (7) in Block numbered twelve (12) as shown on the map entitled Section West of Railroad of the Town of Baden," filed in the office of the County Recorder of San Mateo County, November 30, 1891, in Book E of Maps at page 62.

By deed from Joseph Lloyd Ryan, dated July 2, 1925.

PARCEL 20.

Lot numbered forty-five (45) in Block (6) as shown on the Map of "Section West of Railroad of the Town of Baden," filed in the office of the County Recorder of San Mateo County, November 30, 1891, in Book E of Maps at page 62. By deed from Daniel McSweeney, dated July 15, 1925.

PARCEL 21.

(a) That certain piece of real property situate near Belmont in the County of San Mateo, State of California, and bounded and described as follows:

COMMENCING at a 3x3 post marked "6" at fence corner at the most Southerly corner of a tract of land belonging to William Elmes, said point being on the Northwesterly side of the County Road leading from Belmont to the Canada Raymundo, running thence along the Southwesterly line of said Elmes Tract north 48 degrees West 6.70 chains to the most Westerly corner of said Elmes tract; thence leaving the line of said tract south 42¾ degrees West 3.72 chains; thence South 48 degrees East 6.79 chains to a point on the Northwesterly side of said County Road; thence North 18½ degrees East 35 links to a post 3x3 marked "5"; and thence North 42¾ degrees East 3.76 chains to the place of commencement, containing 2.49 acres of land, excepting and reserving therefrom a strip of land 55 feet the entire depth of said tract on the Northeasterly side thereof and adjoining the Southwesterly line of said William Elmes tract of land, as shown upon a certain map entitled Map of the Mezes Ranch at Belmont on file in the Recorder's office of San Mateo County.

(b) That certain piece of real property situate in the County of San Mateo, State of California, bounded and described as follows:

COMMENCING at a point on the Northwesterly side of the County Road from Belmont to the Canada Raymundo which point is at the Sotuherly corner of the "Elmes" lot and is distant South 2 degrees West 23 feet from a stake marked "5"; running thence along the Northwesterly side of said road South 2 degrees West 55.3 feet; thence leaving said road North 61¾ West 303.6 feet to the "South Road"; thence along the Northeasterly side of said "South Road" North 46¾ degrees West 50 feet, North 59¾ degrees West 50 feet, North 59½ degrees West 50 feet North 52¾ degrees West 50 feet, and North 50½ degrees West 19 feet to a stake; thence leaving said road North 26½ degrees East 150 feet; and thence South 64 degrees East 452.5 feet to the point of commencement. Courses magnetic. containing 1.52 acres of land more or less, and being a portion of Lot 3 as shown on a certain map entitled "Map of the Mezes Ranch near Belmont", on file in the Recorder's office of San Mateo County, State of California.

(c) That certain piece of real property situate at Belmont, San Mateo County, State of California, bounded and described as follows:

BEGINNING at a point on the Westerly line of Ralston Avenue which point is the intersection of the dividing line between the Hansen and Lewis property with the westerly line of Ralston Avenue; thence South 16 degrees and 50 minutes West along the Westerly line of Ralston Avenue 75.2 feet; thence North 76 degrees 15 minutes West 244 feet to a point on the Easterly line of the "South Road"; thence North 21 degrees 50 minutes West along the Easterly line of the "South Road"; 91 feet to the line between the Hansen and; Lewis property thence South 76 degrees 15 minutes East 299.7 feet to the point of beginning. Being all of Lot thirteen (13) in the "Lewis Subdivision at Belmont" as per map of same filed in the office of the County Recorder of San Mateo County on June 17, 1890.

EXCEPTING from the property above described that certain parcel of land conveyed to Albert M. Hansen by Deed dated May 3, 1916, and recorded June 20, 1916, in Book 255 of Deeds at page 139, more fully described as follows:

COMMENCING at a point on the Northwesterly side of the County Road leading from Belmont to the Canada Raymundo, and known as Ralston Avenue, distant thereon South 17 degrees 56 minutes East 2.29 feet from a stake marked "5"; running thence South 17 degrees 56 minutes West 75.2 feet to a point; thence North 76 degrees 15 minutes West 150 feet; thence at a right angle North 13 degrees 45 minutes East 75 feet; thence at a right angle South 76 degrees 15 minutes East 155.49 feet to the Northwesterly line of Ralston Avenue and point of beginning. BEING all of Lot marked "C" on an unrecorded Map of the property of Metha Maria Hansen of Belmont made by J. V. Neuman County Surveyor, Sept. 1914, and containing 0.262 Acres of land, a copy of said Map being hereto attached and made a part of this instrument, and also being a portion of Lot No. three (3) as shown on a certain map of the Mezes Ranch near Belmont on file in the Recorder's Office of San Mateo County, State of California.

By deed from Metha Maria Hansen, a widow, dated Oct. 6, 1905.

PARCEL 22.

All that certain real property known as the "Jacob Downing Ranch," which said real property is described in a certain survey and map of said Jacob Downing Ranch, made on or about May 1897 by W. B. Gilbert, County Surveyor, San Mateo County, and recorded in Map Book 6, page 30, described as follows:

BEGINNING at a point in the Northerly boundary line of the San Gregorio Rancho, said point being distant 12.82 chains Westerly along said boundary line from the Southeast corner of the Northeast ¼ of the Southwest ¼ of Section 25, Township 6 South Range 5 West, M. D. B. & M.; running thence from said point, of beginning North 89 degrees 15 minutes West 48.10 chains on and along the Northerly boundary line of San Gregorio Rancho to a point in the center of the East Fork of the Tunitas Creek, from which an alder tree 15 inches in diameter bears North 66 degrees West 0.11 chains distant; thence down the center line of said creek as follows: South 72 degrees 30 minutes West 0.72 chains; North 61 degrees 45 minutes West 5 chains; South 89 degrees 30 minutes West .45 chains; South 13 degrees 30 minutes West .67 chains; South 79 degrees 30 minutes West 1.56 chains North 79 degrees 30 minutes West 1.71 chains: South 57 degrees 30 minutes West 1.27 chains; North 72 degrees 30 minutes West 1.43 chains; South 52 degrees West 1.00 chain; North 78 degrees 30 minutes West 1.46 chains; South 22 degrees 30 minutes West 1.54 chains; South 86 degrees West 1.70 chains; South 82 degrees 30 minutes West 2.11 chains; North 65 degrees 45 minutes West 1.88 chains; South 68 degrees West 1.15 chains; South 46 degrees minutes West 2.60 chains; South 88 degrees 15 minutes West 1.59 chains; South 58 degrees West 1.79 chains and North 78 degrees West 1.75 chains to the Northeasterly corner of what is known as the "W. S. Downing Rancho," property of J. L. Gibson; thence leaving the creek and running along the Easterly line of said W. S. Downing Rancho which Easterly line is the boundary line between the property herein described and the property described in the Deed to Manuel Joseph Bettencourt recorded in Volume 163 of Official Records at page 127 and in the Deed to Joseph E. Fontes, recorded in Volume 164 of Official Records at page 221, as follows: South 22 degrees 15 minutes West 70.08 chains South 32 degrees West 4.58 chains; South 52 degrees West 5.86 chains; South 20 degrees minutes West 4.32 chains; South 12 degrees West 17.41 chains; and South 31 degrees 15 minutes West 16 chains to a point in the center line of "Dry Creek" on the Northerly line of the A. Gorden Ranch; thence up the center of said "Dry Creek" as follows: South 48 degrees 30 minutes East 1.13 chains North 59 degrees 15 minutes East 1.12 chains; South 84 degrees 45 minutes East 1.68 chains; North 80 degrees East .82 chains; South 19 degrees East 1.64 chains; South 55 degrees East chains; North 35 degrees East chains; South 54 degrees East chains; South 73 degrees East chains; North 48 degrees 30 minutes East .77 chains; North 80 degrees East .81 chains South 84 degrees East .56 chains; North 72 degrees 45 minutes East .63 chains; North 49 degrees 15 minutes East .87 chains; South 77 degrees 30 minutes East 1.13 chains North 56 degrees 30 minutes East 2.10 chains; South 88 degrees 30 minutes East 1.44 chains; North 58 degrees 45 minutes East 1.80 chains; North 7 degrees 15 minutes East .91 chains; North 59 degrees 15 minutes East 2.12 chains North 36 degrees 15 minutes East .75 chains; North 68 degrees 30 minutes East .69 chains; North 22 degrees East .98 chains; North 78 degrees 30 minutes East .90 chains; South 84 degrees East 1.34 chains; North 69 degrees East .96 chains; South 80 degrees East .47 chains; North 55 degrees 30 minutes East 1.12 chains; South 77 degrees 30 minutes East .36 chains; North 57 degrees 15 minutes East .55 chains; North 8 degrees 15 minutes East .61 chains North 9 degrees West .74 chains; North 25 degrees East 1.38 chains; South degrees 15 minutes East 1.35 chains; North 72 degrees 50 minutes East 1.42 chains; North 35 degrees 45 minutes East 1.33 chains; North 36 degrees 15 minutes East 1.15 chains; North 61 degrees 30 minutes East .53 chains, North 45 degrees East 1.00 chain; North 88 degrees 45 minutes East .74 chains; South 46 degrees East .50 chains; South 75 degrees East .50 chains; South 87 degrees 45 minutes East 2.08 chains; North 62 degrees 30 minutes East 1.28 chains; North 73 degrees 30 minutes East 2.00 chains; North 54 degrees 15 minutes East 2.19 chains; North 70 degrees 15 minutes East 2.58 chains; North 87 degrees 30 minutes East 1.08 chains; North 50 degrees East 1.00 chain; North 80 degrees 30 minutes East 6.69 chains; North 69 degrees East 2.11 chains; North 49 degrees 45 minutes East 5.66 chains; North 34 degrees East 3.27 chains; North 54 degrees East 7.08 chains; North 86 degrees 30 minutes East 1.95 chains; North 69 degrees East 2 chains; North 49 degrees 45 minutes East 2.84 chains; North 36 degrees 15 minutes East 1.07 chains; North 1.69 chains; North 47 degrees 45 minutes East 8.45 chains; North 82 degrees East 5.93 chains; South 59 degrees East 3.29 chains; North 77 degrees 15 minutes East 2.82 chains; North 46 degrees East 1.74 chains; North 48 degrees East 3.67 chains to the Southwesterly corner of what is known as the "Bella Vista Ranch", property of Henry H. Davis; thence along the Westerly line of said Bella Vista Ranch as follows; North 6 degrees 30 minutes East 1.03 chains; North 3 degrees West 6.42 chains; North 23 degrees 15 minute East 4.56 chains; North 63 degrees East 3.50 chains; North 29 degrees East 2.57 chains; North 54 degrees 15 minutes East 2.69 chains; North 2 degrees 30 minutes East 2.22 chains; North 43 degrees 30 minutes East 5.83 chains; North 41 degrees 15 minutes East 5.56 chains; North 20 degrees East 9.12 chains; North 62 degrees 30 minutes East 1.43 chains; North 60 degrees 15 minutes East 7.47 chains; North 37 degrees East 1.74 chains; North 44 degrees 30 minutes East 1 chain; North 50 degrees 30 minutes East 2.95 chains; North 43 degrees East 1.14 chains; North 39 degrees 30 minutes East 1.19 chains; North 6 degrees 45 minutes East .63 chains; North 8 degrees West 1.07 chains; North 2 degrees 45 minutes West 1.58 chains; North 9 degrees 15 minutes East 2.06 chains; North 15 degrees East 2.15 chains; North 7 degrees 30 minutes West .84 chains; North 17 degrees 30 minutes East 1.40 chains; North 26 degrees 45 minutes East 1.24 chains; North 7 degrees 30 minutes East 2.42 chains; North 12 degrees 45 minutes West 2.10 chains; North 53 degrees 30 minutes West 1.65 chains; North 70 degrees 15 minutes West 1.83 chains; North 49 degrees 45 minutes West 8.50 chains and North 47 degrees West 1.71 chains to the place of beginning. All foregoing courses being run on a magnetic variation of 16 degrees 45 minutes East.

By deed from William Deeney and wife dated October 9, 1925.

And you are hereby notified that, unless you so appear and answer, the plaintiff will apply to the Court for the relief demanded in the complaint, to-wit:---

A judgment and decree of this Court, esablishing and quieing its title, in and to said parcels of said real property, hereinbefore described, and determining all estates, rights, titles, interests, liens and claims if every kind and nature whatsoever, in and to said real property and every parcel thereof, and declaring plaintiff to be the owner in fee simple of said parcels of said real property and of every part thereof; and that it be decreed that no other person have any right, title, interest or lien and to said parcels of real property, or any part thereof;

That plaintiff recover its costs herein, and that plaintiff have, such other and further relief as may be meet and proper in the premises.

WITNESS my hand and seal of said Court this 16th day of October, A. D., 1925.

ELIZABETH M. KNEESE,
Clerk.
(SEAL)
By E. L. FALVEY,
Deputy Clerk.

MEMORANDUM

The first publicatjon of this Summons was made in the "Times-Gazette," a newspaper, on the 17th day of October, 1925. The following persons and estate are said to claim an interest in or lien upon the real estate described above as Parcel 22:--Pacific Coast Oil Company, a Corporation, residence unknown, L. R. Fink and Samuel Cannon or Cannon doing business under the name and style of " L. R. Fink & Company", residence unknown, Joseph Sunderland, Jacob S. Salkey, S. G. Matshatz, William Cline and Ralph A. Levy, residence unknown, and estate of John F. Utter, being probated in Contra Costa County, Cal.

NOTICE TO CREDITORS

In the Superior Court of the State of California, in and for the County of San Mateo.

In the Matter of the Estate of JENS PETER NIELSEN, Deceased.

Notice is hereby given by the undersigned Executrix of the last Will and Testament of JENS PETER NIELSEN, deceased, to the creditors of and all persons having claims against the said deceased to file them, with the necessary vouchers, in the office of the Clerk of the Superior Court of the State of California, in and for the County of San Mateo, or to exhibit the same, with the necessary vouchers, within four (4) months after the first publication of this notice, to the said Executrix at the office of Jas. T. O'Keefe, No. 71 Broadway, Redwood City, County of San Mateo, State of California, the same being the place for the transaction of the business of said estate in the County of San Mateo, State of California.

Dated this 9th day of October, A. D. 1925.

HENRIETTA S. NIELSEN,
Executrix of the last will and Testament of Jens Peter Nielsen, deceased.

JAS. T. O'KEEFE, Attorney for Executrix.

First publication in Times Gazette, October 10, 1925; last publication, Nov. 7, 1925.

CROSS FINANCES OW WIDE SERVICES

Year Cost $10,321,679.80; Duty to Ex-Service Men Paramount.

shington.—The national and in- tional services of the American Cross are portrayed graphically statement of the Red Cross es for the past fiscal year ended 30, 1925. Expenditures by the Cross (including both the Na- l Organization and the Chapters) this period aggregated $10,- 9.80.

obligation of the American Red to the ex-service and service is represented in this sum by a expenditure of $4,225,292.61. In terests of disabled veterans, the Cross expended $3,577,916.42, of $1,677,916.42 came from the Na- l Organization, and $1,900,000 the more than 3,000 Chapters local branches of the society. Cross services to the men of the lar Army and Navy the past year for $647,376.19, of which the nal Organization furnished $310,- , and the Chapters, $337,000.

ring in importance with this re- sibility was the Red Cross work saster relief during the year. In operations there was absorbed al of $1,922,782.90 up to June 30, year. This represented $1,622,- of National Organization funds $300,000 from the Chapters. Re- foreign disasters amounted to 79.35. This sum was appropri- altogether by the National Or- tion.

ular and foreign operations of the ican Red Cross during the year ied relief in foreign disasters, League of Red Cross Societies, n Red Cross Foreign Projects, ance to insular Chapters and r functions. Besides its disas- elief, the National Organization ed these other branches of for- work also, including $110,238.72 ssistance to insular chapters, 50 for the League of Red Cross ties, $84,384.43 for Junior proj- abroad, and $80,057.62 for other r and foreign operations.

ddition to its paramount duty to veterans and other service men their families, and its disaster the Red Cross expended at through its national and chapter a total of $1,029,616.05 for its Health Nursing Service; $154,- for nutrition instruction; $314,- for First Aid and Life Saving; 07.34 for Junior Red Cross; 59.88 for instruction in Home ne and Care of the Sick; and d on similarly important home . Included in the latter were valuable services as the Enrolled es' Reserve, for which the Na- l Organization expended $45,- ; while other national opera- at home amounted to $302,957.64. chapters, in addition to the large they played in all Red Cross ity, spent $678,000 of their own s on general chapter services.

e broad humanity of the Ameri- Red Cross can never be measured he money it costs, but even in terms of dollars and cents, the e of its work is indicated. A y of these facts also shows the ssity for the largest possible en- ment, since Red Cross service is ntained almost entirely by its nbership. The annual invitation participate in this work through nbership in the American Red s, is extended from Armistice , November 11, to Thanksgiving, ember 26.

ed Cross First Aid Popular in America As Accidents Gain

he rapidly mounting toll from fic accidents has brought home to public the necessity of being pre- ed to render prompt assistance le awaiting the doctor. During the t year 356 chapters of the Ameri- Red Cross were instructing sses in First Aid, and in the same iod certificates were issued to 601 persons qualified by Red Cross perts.

Many cities throughout the United tes are showing interest in secur- first aid instruction for their po- e and fire department personnel, d through the work of local chap- s, practical results have been ob- ined in such cities as Washington, C.; Toledo, O.; Boston, Mass.; uth Bend and Indianapolis, Ind.; rt Arthur, Texas, and other commu- ties. In co-operation with the State thorities, intensive training in first d and rescue methods has been ven to State police and constabulary embers at four State training hools.

Instruction in these subjects in blic and private schools, colleges d universities has increased during e year. Attention has been given to aining teachers at institutes and mmer schools.

The Red Cross first aid railroad car s been in continuous operation roughout the year. It covered ,340 miles, visiting 137 cities, where 200 meetings were conducted by the rgeons, with a total of 146,827 ople.

Industries particularly have availed emselves of the instruction afforded y the Red Cross. The Western Elec- ic Company, for example, reports a eduction of the accident rate per ,000 employees.

—oOo—

Virtue's Support

A Bible and a newspaper in every house; a good school in every district—all studied and appreciated as they merit—are the principal support of virtue, morality and civil liberty.—Franklin.

Early American Strategy

The invasion of Canada by the American forces in 1775 was merely a piece of strategy to dissuade the British from making use of Canada for a supply station and a camp for reserve forces.

Declined Poetical Honor

Thomas Gray and Sir Walter Scott declined an offer of the English poet laureateship. Wordsworth also refused the post, but afterward was induced to change his mind.

Baby Weighs Three Pounds

Weighing only three pounds at birth, a baby was placed in an incubator at Bath, Eng., and fed a teaspoonful of milk every hour. It gained weight rapidly.

DOROTHY DARNIT

By Charles McManus

Another Big Power Development

Anouncement is made by F. A. Leach, Jr., Vice-President and General Manager of the Pacific Gas and Electric Company that orders have been approved for the construction of the Pit No. 4 dam and intake which is the next project in the company's power development program on Pit river in Shasta county. This diversion dam is to be located about one and one-half miles down stream from the Pit No. 3 power house which was placed in operation July 18th, of this year.

The company's engineering department has completed detail plans and designs for the dam and tunnel intake structure. The new dam will raise the water level in Pit river forty feet and will have a crest length or width of four hundred ten feet. The raising of this water level will form a reservoir of 1,550 acre feet, backing the water up to the Pit No. 3 plant; thereby making a second large lake in Pit river canyon.

Construction of this dam calls for an expenditure of $1,750,000. Cost of the entire Pit No. 4 project, exclusive and railroad and transmission lines is estimated at $14,500,000.00. The work approved will be carried on through the winter months, employing at a minimum of 300 men.

About ten miles of additional railroad construction, costing $530,000 will be extended from the Pit No. 3 power house down the Pit river canyon to the Pit No. 4 power house site. The road about four miles in length has been completed to the dam site. This Pit No. 4 development is the fifth of a series of eight plants to be built in the Pit river section, Shasta county, at a total cost in excess of $100,000,000. Hat creek No. 1 and No. 2, Pit No. 1 and No. 3 power houses with an installed capacity of 235,000 horsepower have been completed and are now in operation.

O. W. Peterson, engineer of general construction and the man who handled the construction of the Pit No. 3 job under the direction of P. M. Downing, vice-president in charge of electrical construction and operation, will be in charge of the construction of the Pit No. 4 plant.

—oOo—

Sound and Emptiness

The insignificant, the empty, is usually the loud; and after the manner of a drum, is louder even because of its emptiness.—Carlyle.

Sorrowful Truth

Most of the world's big jobs are handled by men who don't know what kind of a tie is becoming to them.—Santa Barbara News.

Hard on the Fireflies

"Oh, the poor fireflies!" cried sympathetic little Amy. "They've no sooner got their lamps lit when the wind blows 'em all out."

Few and Simple

The pedestrian's problem is to prevent his "rights" from turning into "rites."—Boston Transcript.

We Should Be Tickled

Headline—"Hotel Burns, Two Hundred Guests Escape Half Glad."—Boston Transcript.

"Asia's" Literal Meaning

Asia meant "land of the dawn," in the ancient Sanskrit language.

SHOWING AT

Sequoia Theatre

On Broadway, Redwood City
W. J. O'BRIEN, Manager

Wednesday-Thursday
November 4-5
ADULTS 30c; CHILDREN 15c.

News From Neighboring Towns

Pescadero Items

Mr. and Mrs. Ernest Modena and daughter, Lois, and Mr. and Mrs. A. A. Guson of Pinole, motored down Sunday.

Mr. and Mrs. W. H Moore and Mr. and Mrs. F. G. Williamson were San Francisco visitors last week.

Mr. and Mrs. Rufus Steele motored to Santa Cruz Saturday.

Kenneth Grainger of San Francisco spent the week end at his home here.

Mr. and Mrs. Lee Waybright spent a few days in the bay region.

Mr. and Mrs. F. M. Goularte spent a few days the first of the week in Oakland.

Mr. and Mrs. Jack Corley and daughter June of Vallejo visited their parents, Mr. and Mrs. Herman Frey over the week end.

Manuel Martin is slowly improving from his recent illness.

Mrs. Elias Silviera has returned from a six weeks' vacation spent in the Tassajara region.

The Misses Maria Adair and Rosemond Mygrant attended the basket ball meeting at Berkeley over the week end. Miss Legg acted as the chaperon.

The boys of the Pescadero Union High School will play the Stanford Frosh at Palo Alto Friday.

Mrs. F. G. Williamson, Mrs. J. S. Mesquite, Mrs. James McCormick, Mrs. Antone Vierra and Mrs. Al Goulson motored to Burlingame Thursday.

Mr and Mrs. Flopponio of San Mateo spent the week end with Mr. and Mrs. Roderguise.

Mrs. P. M. Peterson of San Gregorio was a pleasant visitor here Saturday.

Little Margaret Dias was taken to the Mills Memorial hospital last Thursday where she was operated on for appendicitis and the latest reports are that she is progressing nicely. Her mother has been constantly with her.

Mr. and Mrs. M. R. Mattei returned from their vacation spent in the Sacramento and Salinas Valleys.

Mrs. Georginia Frick and F. L. Wildes of Piedmont spent the week end here.

Edward Serroto, one of the owners of the Coastside Transportation Co., was in town for a few days this week.

M. J. Bettencourt, Horace Nelson, and John Bettencourt of Halfmoon Bay and John Souza of San Gregorio were in town Saturday attending a bank meeting.

George Davis has returned to his position in the First National Bank after a delightful vacation spent in San Francisco as the guest of Henry Adair.

Dr. C. V. Thompson received word Monday of the death of his mother at Eureka. Dr. and Mrs. Thompson left at once. She is survived by her husband and the doctor. Mr. and Mrs. Thompson lived here at Pescadero for some time and made many friends who will be grieved to learn of her passing to the great beyond. The sympathy of the entire community is extended to the family in their hour of trouble.

The P.-T. A. card party Friday night at the Community Center was a grand success. Mrs. Edward Weeks had charge of it.

Edward Weeks was a visitor to Sonoma county last week.

Mr. and Mrs. E. Williman were recent visitors at the C. H. Weidmann home.

Miss Mary Lawrence, who has been visiting Mr. and Mrs. eGorge Cardoza, has returned to her home.

Mr. and Mrs. Emilio Tabaco have returned from their honeymoon spent in the southern part of the state.

Mrs. Joe Machado and Mrs. Frank Dias are visiting Mr. and Mrs. Frank Bruno at Campbell.

Mrs. da E. Rainey is visiting Mr and Mrs Frank Rainey of Mill Valley.

—oOo—

Oddly United

An old Japanese by the name of Seochiro Ishikawa was desperately hungry. He strolled into a little restaurant and tried to run away without paying his bill. The restaurant keeper started after him and a scuffle ensued. He then dragged the old man to the police station, where he found that the hungry man was his father, whom he had not seen for 20 years.

Contentment

The fountain of content must spring up in a man's own mind; and he who has so little knowledge of human nature as to seek happiness by changing anything but his disposition will waste his life in fruitless efforts, and multiply the griefs which he proposes to remove.—Samuel Johnson.

Growing Old Gracefully

Houses as well as people should grow old with grace and charm. Years hold no terrors for the carefully built home. Build your home as you do your life, to take the rebuffs of time as a conqueror and not as a slave.

Fish in Sahara Desert

Live fish and shellfish, similar to those inhabiting the lakes of Palestine, have been found by artesian well borers at depths of 200 feet and 300 feet beneath the burning sands of the Sahara desert.

Long Rail Line

The longest continuous line of railway in the world extends from Kurgan, Russia, to Vladivostok, a distance of 4,500 miles.

San Carlos News

The San Carlos Board of Trustees met at the school house on Monday evening with Mayor George H. Sesnon presiding, he having recovered from his recent illness.

John E. Cowgill, street commissioner, reported that the county had done considerable road work on Cypress avenue. A letter of thanks was sent to Supervisor Brown for her co-operation with the Board, in doing this work.

John J. Bryan, fire and police commissioner, addressed the Board on the subject of fire hose. He had received prices on fire hose and reported the same to the Board.

There was considerable discussion as to street lights. The topic of the town buying its own plant met with considerable enthusiasm. An electrician was asked to get data on trans formers, light poles and other electric equipment. The town will soon need 200 more lights as Oak Park and Devonshire grow and become inhabited.

It was reported that H. Connors, who was awarded the contract for the south outfall sewer, had started work on last Thursday. City Engineer Wilsey explained that only the sewage that drains into the south outfall will be assessed.

Ordinace No. 15 was adopted setting the meeting hour at 7:30 during the winter months.

J. D. Worthington, manager of the Pacific Telephone and Telegraph Co., addressed the Board on the subject of "official grade" on the State Highway from Cypress Avenue to the Y-Station. He represented the Business Men's Association. The matter was turned over to the City Engineer who will enlighten the association on this question.

Ordinace No. 16 was adopted which ordinance sets rules and regulations for conducting meetings.

City Attorney Stebenne reported that $112.50 was collected for fines and traffic violation and $25.00 for drunkenness.

Chief Wheeler was authorized to appoint a Deputy Police Officer to assist him Saturday evenings.

Mrs. L. P. Hopkins reports that all details have been attended to for making the Hallowe'en party a success. Prizes will be given for the best costumes and for the most original characters. Assisting Chairman Hopkins are Mesdames O. D. Fairfield, Robert L. Simpson, Edward J. Wheeler, Charles E. Gorse.

The "Bridge Library Club" held its first regular meeting at the school house on Wednesday afternoon, with a very good attendance. After a few remarks by the chairman, Mrs. John Farnham, the game was started. High scores were made by Mrs. N. Martin and consolation honors were made by Mrs. Thomas Plowman.

Those present were Mrs. U. L. Updike, Mrs. William C. McElroy, Mrs. Andrew Johnson, Mrs. J. M. Edling, Mrs. Wetherbee, Mrs. Fred T. Odgers, Mrs. N. Martin, Mrs. Arlington Dennen and Mrs. John Farnham. The club will meet on November 11th when a larger attendance is expected. This club is working for a very good cause in helping out the library.

Mrs. Rupert C. Johnson, who has been visiting her sister in Chico, has returned to her home here.

Mr. and Mrs. Lyle Clark were dinner guests at the home of Mrs. Ernest West on Sunday.

Mr. and Mrs. Charles E. Grse, Mr. and Mrs. Edward J. Wheeler and Mr. and Mrs. O. W. Stewart were among those who attended the Firemens' ball at Redwood City last Saturday eevning.

Inspector Frank Quinn, accompanied by his young wife and son were week-end callers at the home of Mr. and Mrs. B. Lindberg.

Mrs. Noram Martin spent the week end visiting with her mother, Mrs. Charles Riesinger at her home in San Francisco.

Fred H. Drake, realtor, reports that Thomas Broderick of San Mateo has purchased 19 business lots and will start building activities at once. Broderick built the first bungalow after Drake took charge of the San Carlos property.

The San Carlos Parent-Teacher Association will participate in the fun making at the carnival and dance given by the San Mateo County Federation of Parent-Teacher Association at the San Mateo gymnasium on Friday evening. Mrs. Andrew Johnson has charge of the "Fish Pond" and will be assisted by members of her association.

Mrs. Charles E. Gorse was hostess at a whist party given at her home on Tuesday evening. The guests included: Mr. and Mrs. Clarence Haydock, Mr. and Mrs. J. M. Edling, Mr. and Mrs. Edward J Wheeler of San Carlos, Mr. and Mrs. J. V. Baugh of Redwood City and Mr. and Mrs. H Pagles of San Francisco.

Nobility of True Love

Not every love is generous or noble or merits high encomium but that love which prompts and impels man to live generously and to act nobly.—Plato.

Vanities of Youth

Give a college boy a pair of elephant's pants and a banjo and he doesn't care who makes the nation's laws.—South Bend Tribune.

"Brushing Them Off"

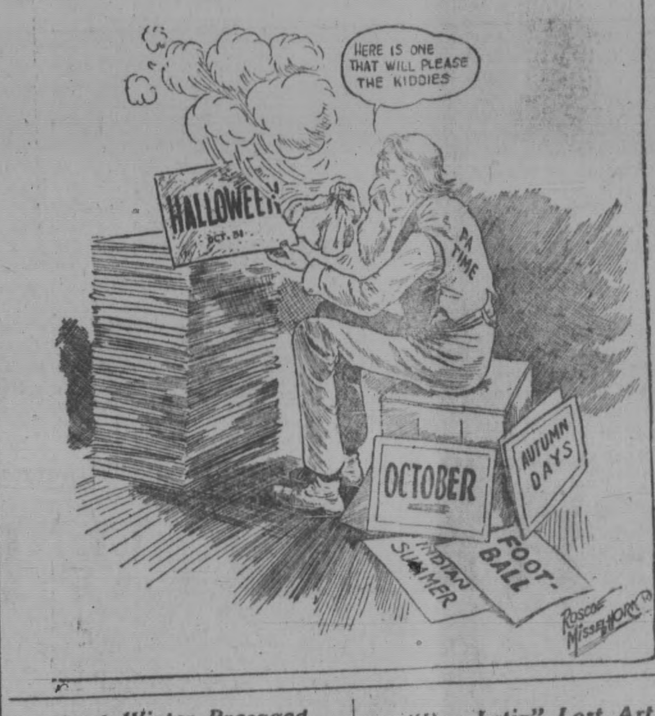

Hard Winter Presaged

The protection from firearms afforded wild animals in the Banff National park in Alberta has caused them each year to become less afraid of humans, but such familiarity as that recorded has never been known before and surely betokens something. If it does not forbode a hard winter, it may, on the other hand, herald a time more blessed when the lamb and the lion shall lie down together. Other premonitory symptoms of severe climate have been observed by trappers and mountaineers. The summit gophers and ground squirrels are already "caching" their winter supply of pine burs, a sure presage, they say.—Montreal Herald.

Novel Fire Fighter

London's fire-fighting equipment has been augmented by a unique unit which not only carries a 6,000-gallon tank of foam-forming extinguishing chemicals used for combating oil fires, but also electric cutters, drills, searchlights and "group" lights. The chemicals are carried in two tanks connected to an electrically operated pump powerful enough to throw a jet of the foam 150 feet. The electric cutters are used for going through the steel side of a ship. This new unit answers all district calls and is kept at fire-brigade headquarters.

"Hog Latin" Lost Art

"The younger generation may be able to brag about lots of accomplishments that we old timers didn't have," said an Atkinson avenue resident of long standing, "but there is one art that we cherished as boys that is dying. When I was a youngster we conversed frequently in 'Hog Latin,' and got the greatest thrill out of believing that no one else could understand us. The other day I happened to think of that, and I haven't forgotten a bit of the stuff. I can still rattle off those twisted syllables just as well as I ever could, and the youngsters of mine who go to college and talk French and Spanish and very modern English sat in wonder and thought that I had gone crazy. I guess that they had just the feeling I have when they shout at me in French or that very modern English."—Detroit News.

How She Knew

The fond husband was dressed and waiting for his wife. He stopped pacing back and forth long enough to inquire: "Plenty of time? And just how do you know we have plenty of time?" His wife calmly applied the powder and answered: "Of course we have. As to how I know, that's simple. You haven't started to swear yet, have you?"

RED CROSS AID TO VETS MOUNTING

Heavier Demands for War Service Laid to New Legislation Granting Wide Benefits.

ACTIVE FORCES AIDED ALSO

Duty to Ex-Service and Service Men First Responsibility of the Red Cross.

A marked increase in the service given by the American Red Cross to ex-service men, through Chapters, hospitals, Government and Red Cross offices during the past year, and which volume is expected to be maintained during most of the fiscal year ending June 30, 1926, is shown in the reports of the war service activities of the organization, just completed.

Service to the disabled and to men now in active service continued to be one of the primary obligations of the Red Cross. The increased activities in this regard were attributed largely to the legislation giving new benefits to ex-service men.

The keystone of the Red Cross service lies in the Home Service work of the chapters to veterans and men still in service. At the close of the fiscal year June 30, 1925, 2,591 Chapters were active in this work and had expended approximately $2,237,000.

Included in their work was assistance to ex-service men in making out adjusted compensation papers, in the handling of claims reopened, or made possible under liberalized terms of the World War Veterans' Act of 1924; and in many other ways.

An unusual amount of legislation passed by Congress and State bodies has necessitated the issue of much new material in the past year. Legislation was passed during the year liberalizing conditions applying to hospitalization, compensation and other benefits under the Veterans' Bureau; this in turn has entailed reopening of many claims formerly disallowed, filing of many new ones, and many applications for hospitalization. The Claims Service at National Headquarters this year handled 17,506 in comparison with 12,010 cases the previous year.

Increased service to men in hospitals was noted, as well in the number of hospitals in which service was maintained by the organization. Due to new legislation an increase of over 6,000 patients were admitted for hospitalization, a new peak approximating that of March 1922. Since a large number of this group includes patients not eligible for compensation, the solution of their personal and family problems has involved careful study by the National Organization.

There are 30,000 disabled ex-service men in Government hospitals every day of the year, and their heed has directly led to a revival of the best-known and perhaps most popular activity the Red Cross sponsored in war—a new campaign for knitted "Red Cross sweaters." These articles are among the few not furnished by the Government.

For the men still on active duty in the Army, Navy and Marines, the Red Cross during the year maintained Field Directors at all important stations, camps, and hospitals of these armed forces of the country.

A monthly average of 96,931 service and ex-service men were aided by the Red Cross during the year.

The man in service, and the man who has served his country are among the primary responsibilities for which the American Red Cross is chartered by Congress. Nevertheless it has many other obligations and it is on this basis that an appeal will be made for a larger enrollment than ever during the Annual Roll Call, Armistice Day, November 11, to November 26.

—oOo—

Oldtime Purses

From the wearing of the pouch at the side, in the Fifteenth and Sixteenth centuries, we trace the origin of the poke, or pocket, where, according to Shakespeare, it was customary to carry one's dial. Henry VIII of England carried a purse of red satin embroidered in gold, and under Catherine de Medici perfumed leather purses became the rage and cost at the time as much as $30 apiece.

To Read Dates on Coins

A great many of us enjoy looking for old coins every time we get a bunch of money. Occasionally we run across a coin that is worn so badly that the date mark cannot be read. To read this date heat a piece of steel or iron until red hot. Then place the coin on it. The coin, getting warm will show the date or any other reading that ordinarily could not be read. —Boys' World.

North Pole and Broadway

Peary discovered the North pole, undergoing untold rigors and privations in the course of his tremendous task. Three years later, at an explorers' club dinner, he complained vexedly to me that he had just caught a dangerous cold from walking down Broadway in the slush without his rubbers.—Albert Payson Terhune, in Hearst's International-Cosmopolitan.

—oOo—

Possible Truth of a Fable

The food research bureau of Leland Stanford university announces that the moon has agricultural possibilities. So there may be something in the nursery tales of the jumping cow and the great cheese after all.

Murder Mystery Girl Native of This County

Carmen Wagner, whose tragic death in the wilds of Humboldt county by some fiend has aroused the anger of the entire state, was born at the Homestead, near San Mateo on October 27, 1906. Her father was a dairyman there and was well known in the county. The Schulers, relatives, still live there.

The flaming-haired beauty spent a portion of her childhood at the Homestead. Her parents moved to Yager, a small settlement very close to Coyote Flat, where she met her death, when she was between three and four years old. There she grew to beautiful womanhood. She was a modern Diana, using the rifle with skill and was a dead shot. She knew the mountains like an eagle and was a deer hunter of ability.

It was reported in Redwood City yesterday that she was a cousin of William Warner, who resided here twenty-five years ago, but in running down the story, it was learned that they were not related.

It was learned from one who recently came from the scene of the tragedy that Carmens hand did not protrude from the improvised grave in the dry creek bed as published in the San Francisco papers but on the contrary, the grave was in a shallow basin covered over carefully with grass so that it would never have been discovered but for the finding of the girl's dog near by. The body was so skilfully concealed that only a pioneer of that wild country could find it. The Indian's cunning was shown in the burial of the unfortunate young girl.

It has also been learned from this party that one of the halfbreed Indians charged with the murder of the girl, was her sweetheart, and is a handsome upright young man. This is contrary to the accounts published in the city papers.

The whole affair is wrapped in mystery that may take a long time to solve.

—oOo—

Decries "Junk" in Abbey

The proposal to overhaul Westminster abbey so that more of its treasures and beauties may be revealed has led C. W. R. Nevison, an English artist, to remark that the abbey is more like a department store than a church.

The opinion that some of the most beautiful things in the abbey cannot be seen because of the overcrowded memorial statuary is shared by many lovers of the historic building, including Canon Westlake, the abbey historian.

"The proper course is to get rid of some of the ecclesiastical junk at present in the abbey," Mr. Nevison said. "I think it could be cleaned out without offending anybody's susceptibilities. Ultimately many beautiful things could be discovered which cannot now be seen."—Westminster Gazette.

WEEKLY CALIFORNIA INDUSTRIAL REVIEW

Los Angeles — Southern California Edison Co. budget for 1926 will be $32,558,000.

California pear crop for 1925 is estimated at 152,000 tons, and peaches 397,000 tons.

Bakersfield — Silver Glance Co. buys 80 acres Randsburg property for $750,000.

California Lima Bean Growers' Association pays $600,000 on September bean deliveries.

State calls for bids for widening and asphalting 15 miles of road near Riverside.

San Diego — Diamond Ice Company recently established here.

San Diego — Telephone Company erecting new building, to cost equipped $1,500,000.

San Diego — Moon Truck Company to build a factory here.

California walnut crop is estimated at 27,000 tons, worth $14,000,000.

Santa Paula — Building permits for August and September ten times those of same period in 1924.

Glendale — Elks plan $200,000 addition to lodge home here.

Southern Pacific asks permit to build 62-mile line, Cornell to Alturas, to connect with Nevada-California Oregon road from Klamath Falls.

Upland — Citrus Association receives above $1,000,000 for 679 acres oranges and grapefruit. Association is building new $150,000 warehouse.

Central Pacific will build Black Butte cut-off, 24 miles, in Siskiyou county, Wood to Grass Lake.

Los Angeles — Burkhardt Investment Co. will spend $5,000,000 to improve 1400-acre industrial section on West Basin road.

San Francisco — 25-story Masonic building planned for this city.

Palo Alto — Contract awarded at $100,000 for construction of Ryan electrical laboratory at Stanford University.

San Francisco — $1,500,000 community apartment house to be erected on crest of Nob Hill.

Georgetown — 20-stamp mill being constructed at Alpine gold mine, three miles below here.

Snow Mt. Water and Power Co. to embark on $6,954,910 power project.

Williams — Pacific Telephone and Telegraph Co. installing new telephone line from here to Woodland at cost of $50,000.

San Francisco — 35-story, $19,000,000 building will probably be erected on Montgomery street between Bush and Pine streets, announces Associated Oil Co.

Bakersfield — Kern county can expect return of aproximately $92,000,000 from her natural resources and chief industries, this year, according to Civic Commerce Association.

Oakdale — $20,000 cotton gin to be erected at once on East Railroad Avenue.

San Francisco — World's largest department store, Emporium, to be erected at Market, Mission, 7th and 8th streets.

Merced — 1000 acres here to be planted in cotton, according to information.

—oOo—

Bread Winning

An economist announces that the number of women bread winners is growing constantly. No doubt there are more winning it than there are baking it.—Detroit Free Press.

Program for the week beginning Sunday, Nov. 1, 1925.

SEQUOIA THEATRE

ON BROADWAY, REDWOOD CITY
W. J. O'BRIEN, Manager
TELEPHONE REDWOOD 335-W.

Sunday, Nov. 1—Matinee 2:30—Adults 25c; Children 10c.
MONTE BLUE and MARIE PREVOST

"THE LOVER OF CAMILLE"

Supported by WILLARD LOUIS, WINIFRED BRYSON PIERRE GENDRON

The quintessence of women's eternal mystery and power.
COMEDY—"SOLID IVORY" PATHE REVIEW
AESOP'S FABLES—"HUNGRY HOUNDS"

Monday and Tuesday, Nov. 2-3—Adults 30c; Children 15c.

'The Dark Angel'

With RONALD COLMAN and VILMA BANKY
From the stage play by H. B. Trevelyn. Truly one of the season's greatest films. See it and know how wonderful a picture can be.
COMEDY—"HONEYMOON LIMITED" PATHE TOPICS

Wednesday & Thursday, Nov. 4-5—Adults 30c; Children 15c

MILTON SILLS in "The Knockout"

Adapted from "The Come Back" by M. D. C. Crawford.
The greatest fight you ever saw!
The red blooded picture of the year.
COMEDY—"HALF A HERO" "The Fur Trapper"

FRIDAY, NOVEMBER 6—ADULTS 25c; CHILDREN 10c.

Beauty and the Bad Man

By PETER B. KYNE
MABEL BALLIN, FORREST STANLEY and a host of Stars.
—A remarkable romance of fulfilled ambition—
COMEDY—"THE LIVE AGENT" FOX NEWS
—DON'T FORGET THE COUNTRY STORE—

Saturday, Nov. 7—Matinee 2:30—Adults 25; Children 10c

Johnny Hines

"The Live Wire"

A battery loaded full of laughs and pep. Yea Bo! You ought to see him do the Charleston
COMEDY—"Short Pants" Ser No. 6—"Perils of the Wilds"

—COMING ATTRACTIONS—
Monday and Tuesday, Nov. 9-10
HAROLD LLOYD in "THE FRESHMAN"

NEWS OF MENLO PARK

Mrs. Hans Agard of Menlo Park left Wednesday for Los Angeles to visit relatives for several weeks.

The Menlo Park branch, National Council of Catholic Women, are planning a bazaar for December 12. Arrangements for the affair were discussed at a meeting of the organization, held this week.

United States Veterans' Hospital, No. 24, at Palo Alto, is one of the 66 out of 111 California hospitals which meet with the requirements of hospital standaridation as announced by the American College of Surgeons. Hospitals accredited on the basis of efficient staff organization, adequate disagnostic and therapeutic facilities, trained personnel, complete case records, and periodic check-up or medical audit of the clinical work of the hospital.

The Menlo Garage, owned by W. J. Murray, was sold this week to a Palo Alto party who is to convert the interior of the building into stores. The present lessees are to move out in a few days. They have leased the new brick building on the highway from A. S. Monte. The Menlo Garage was erected in 1914 and for some time housed the postoffice. It is a substantial structure located in the best business section of the town. A fancy figure was secured for the property.

The Native Daughters will give a card party in Duff and Doyle hall next Wednesday afternoon. Good prizes are to be given the winners.

The Girl Scouts gave a Hallowe'en party in the parish house of the Trinity Episcopal church last evening. The pretty, winsome and athletic girls had as their guests the Boy Scouts of Menlo Park. All had a delightful time and the feature of the evening was the delectable refreshments served by the Colonel and Captain of the Girl Scouts.

W. E. Orton this week sold his property in Redwood Highlands to a Redwood City party. Mr. Orton made a good profit on the choice realty.

Charles Cooley yesterday disposed of his building on University avenue, Palo Alto, to a San Francisco concern for $80,000. The property was formerly known as the Parkinson block and was purchased by Mr. Cooley some years ago for $25,000. It is believed that the purchaser is the Bank of Italy, at least, that is the current rumor at the College City.

Menlo Park is long suffering out patient, willing to bear her burdens until such time as present conditions may be remedied. Last Saturday evening the highway was so crowded with automobiles coming from the big football game at Stanford that pedestrians were compelled to wait for more than a half hour at the time to cross the street. A traffic officer should be at the street corners to assist citizens to pass. It is done in other towns, why not here?

Joseph Farrel, a placer miner in Yuba county, has sold an acre of land on University Drive, Stanford Park to C. F. Slinger, who plans to erect six dwellings on the property. The houses will be for sale when completed.

More than two hours of fighting by the Menlo Park fire department were required Monday to control a grass fire which threatened the country estate of Charles Dunphy and adjoining property at Menlo Park. The origin of the blaze could not determined firemen said. Mr. Dunphy is a son-in-law of Dan Burns of Palo Alto.

Mr. and Mrs. J. H. Heitzel arrived home during the week from a trip to England and Scotland, the latter place being the birthplace of Mrs. Heitzel. The visitors from California enjoyed the scenery and show places of the old country. They did not notice in England the prosperity apparent in the east before leaving the United States. They, however, found the people contented and happy. Mr. and Mrs. Heltezel are glad to be back in the land of fruit, flowers and perpetual sunshine.

The Lee property on the highway at Atherton that was recently sold by E. W. Magruder of Redwood City, has been leased for a period of two years to Mr. Heggler of Oakland who is improving the property. He is to conduct a food specialty shop.

Mr. Furnivall, the local furniture man, has bought a house and lot on the corner of Middle avenue and University Drive, Stanford Park, which he intends to develop.

P. R. Lane has taken over the agency of the San Francisco afternoon papers from F. Bauderman, agent for the morning papers. Mr. Lane formerly was the agent for all the city journals. He also has the agency for the Bulletin at Palo Alto.

John Brickell, who died in San Francisco recently, was a brother of Mrs. Stuart Middlemas of Menlo Park whose husband purchased the A. J. Marcus home on Oak Grove avenue a few years ago. Mr. Brickell left a large estate. To his young wife, who was formerly Miss Bracchi of Mayfield, he left his beautiful Sea Cliff home, worth over a hundred thousand dollars, and one hundred and seventy-five thousand in cash. The balance of the estate was bequeathed to his two sisters and a brother. The estate is valued at in excess of a million. Mrs. Bricknell will be remembered here as the pretty Miss Bracchi who attended all social functions here in days gone by. She was the belle of Mayfield. Her father resides in Palo Alto.

The bond election of the North Palo Alto takes place on November 3. The sum of $25,000 is to be raised to furnish a sewer system for that growing locality. The bonds will carry almost unanimously as there is no opposition to them.

Mr. and Mrs. Henry Charles Marcus are receiving congratulations on the arrival of a third daughter on October 21. The child will be called Patricia Ann.

BOLSHEVISM, SUBJECT OF KIWANIS CLUB LECTURE

Bolshevicks, parlor reds and other anti-social groups were made the subject of a lecture by Prof. Frederick Wedge of the Sequoia Union High School given before the Redwood City Kiwanis club at their regular luncheon meeting on Wednesday. Prof. Wedge after leaving college went to work as a stevedore, a sailor a railroad man, and other lines of work to study the attitude of the working man and of the agitators who make it their business to keep the working man discontented.

Speaking of this activity amons the Communists, Professor Wedge cited some instructions sent out from the head office of the bolsheviks for the professional agitators. These instructions were in part as follows:

To create discontent, substitute such notions as 'breaking our chains, "crippling the boss," "victorious working class," "labor deserves all it produces," "It's a good thing to get everybody on the job to use in daily speech such words as "Wage Slaves," to make the workers think that they have little to lose by striking and striking often, since they are already degraded as far as it is possible to be, and that the approaching strike is going to give them an opportunity to recover their manhood."

Accompanying these instructions from the I. W. W. headquarters were some very definite ideas on how "to jar the contented workman out of that mental attitude that would make him think he ought to stay on the job when the I. W. W. pulls the strike." The local organizer and delegates are even instructed very definitely about the mental habits of what the delegates and organizers always refer to as the "slaves." "Human beings are to a large extent the creatures of habit," quotes the I. W. W. headquarters. "It is a good thing to jar the individual workers out of the habit of dreading trouble by pointing out many abuses make some—if job conditions are good, ruin them.

The organizers and delegates became actors in a "Red" drama directed from the I. W. W headquarters When one of the foremen would come out to hire a crew to work the ship's cargo, the I. W. W. organizers and delegates holding their blue employment cards (which they had obtained from the office of the Marine Service Bureau, San Pedro, without disclosing their identity with the I. W. W.) would shout and beg and sometimes pretend to cry for a job. They tramped over the longshoremen who had worked for years on the San Pedro waterfront. One stevedore who had longshored for twelve years at the outer harbor, had two ribs broken by an I. W. W. organizer pushing him against the iron rail of the inner office.

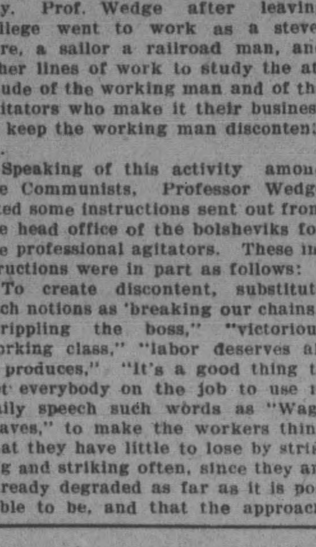

Smart Caps for Winter

THEY'RE made of an excellent grade of all-wool fabrics and handsomely patterned Here are one and eight-piece styles.

$2.00 and $2.50

A. J. Weiss
The House of Kuppenheimer Good Clothes
226 Main St. Redwood City
FLORSHEIM SHOES
COOPER UNDERWEAR

LEGAL NOTICE

ASSESSMENT NOTICE

WESTERN SHORE LUMBER COMPANY.

Location of Principal Place of Business, San Francisco, California.

NOTICE IS HEREBY GIVEN, that at a meeting of the Directors held on the 29th day of October, 1925, as assessment of fifty cents (50c) per share was levied upon the capital stock of the corporation, payable immediately, in United States gold coin, to the Secretary, Walter L. Dean, at the office of the corporation, No. 905 Kohl Building, San Francisco, California.

Any stock upon which this assessment shall remain unpaid on Monday, the 7th day of December, 1925, will be delinquent and advertised for sale at public auction, and, unless payment is made before, will be sold on Monday the 4th day of January, 1626, to pay the delinquent assessment, together with costs of advertising and expenses of sale.

BY ORDER OF THE BOARD OF DIRECTORS.

WALTER L. DEAN,
Secretary

Office No. 605 Kohl Building, San Francisco, California.

First publication in Times-Gazette, October 31, 1925; last publication Nov. 21, 1925.

NOTICE IS HEREBY GIVEN, that M. Paccioretti and L. Delbono will, on the 2nd day of November, 1925, sell, assign and transfer to Alex Esonne their certain grocery business now being carried on and conducted on the State Highway, just south of what is known as Five Points, Redwood City, California, under the name of Economy Grocery, which sale will be consumated and the purchase price therefor paid, at the office of A. J. Stebenne, 203 Main Street, Redwood City, California, at the hour of 10 o'clock A. M. of said day.

M. PACCIORETTI
L. DELBONO

First publication in Times-Gazette, October 31, 1925.

Woodside Notes

Mrs. H. F. Zane opened her new house to about twenty of the ladies of Woodside on Thursday afternoon at a tea and reception. This is one of the handsomest homes in Woodside and demonstrates the possibility of combining comfort and distinction in the same house. One of its notable features is the electric equipment, every possibility of applying electricity to the work of the household being provided for.

James V. Neuman returned from Suisun on Thursday with a limit bag of wild ducks. He has a wide reputation as a follower of Nimrod. Nothing could prevent him getting the limit but a lack of ducks at the shooting grounds.

Emmett O'Neill has spent the last two weeks about home on crutches as the result of over enthusiastic practise of football at the Sequoia High School.

This community is seldom annoyed by sneak thieves. One visited this neighborhood on Monday, however, and abstracted a gold watch from the home of George D. Squires.

Jim Butler, an employee of William Byrne, returned from a trip to the city this week, looking much as if he had been run through a combined harvester. He was struck by an automobile on the streets of San Francisco and suffered injuries from which he will be several weeks recovering.

Robert H. Carney, the popular mechaic in charge of Neuman Brothers garage, welcomed, this week, the arrival of the first addition to his family circle, a husky boy who bids fair, in time to become as handsome as his dad.

Joe Limacher has just returned from a two-moths' visitt to his old home in Switzerland.

Peter Bernasque is building an addition to his house. He is also wreckin the big barn that has been a land mark for so many years.

Workmen have been busy all week reshingling the Josselyn house. This has such a wide expanse of roof that covering it with shngles offers a long job for several men.

Mrs. A. H. Audiffred gave a dinner party on Sunday last to sixteen of her friends from San Francisco and Berkeley. The decorations were in Hallowe'en colors of black and orange with a plentiful sprinkling of black cast and witches.

Mrs. Henry Martens, since her return from abroad, has been staying with her daughter, Mrs. Jos. L. Ross, Jr., while Mr. Martens has been visiting relatives in the San Joaquin valley.

Oliver Dibble, Jr., expects to open his new home here at Thanksgiving time.

Stewart Elliott has bought the Benjamin Bangs place in the Spring Valley subdivision and after a trip to Europe, will enlarge the house and make this his permanent home.

The church choir, under the direction of Miss Mahon, is rehearsing a program of special music to be presented soon at the church in an evening concert.

Carl Zimmerman and family departed last Friday for his new home at Los Angeles.

Miss Hortense Lagarde who has been ill at the hospital for several weeks is convalescing at her home here.

An addition is being erected at the J. J. Kelley home. Floyd Kelley is soon to be married and room is to be provided for the bride.

Miss Florence Wolfe has been ill for some time at the home of her brother, Arthur Wolfe.

Wanted--For Sale For Rent---Etc.

FOR SALE—Two shepherd collie pups for sale. Good stock. $10 each Apply 646 Whipple avenue.

FOR SALE—Young Holstein cow, one family cow and calf, apply P. O. Box 515 Menlo Park, or phone Menlo 713-J.

FOR SALE—One Bean Power Sprayer with gas engine, 150-gal. tank, mounted on truck, used two weeks, Sell cheap. Apply to Asa T. Weeks, Pescadero, Calif. 10-24 2t.

FOR RENT — Furnished 5-room house, close to Middlefield road, near Menlo Park, large lot, and chicken yard, garage. Box645 Redwood City, or apply first house to right of Middlefield road on 8th avenue, Fair Oaks. 10-17

FOR SALE—Yearling hens, all molted, ready to lay $1.00 each. Grill's Poultry Ranch, Menlo Park.

FOR EXCHANGE — 5-Acre chicken ranch, 3 chicken hiuses, capacity 1500 chickens, brooder house, capacity 1500; barn and two-room house on highway, near Santa Rosa. Price $5,000. Want Redwood City bungalow or home. Call on C. P. KERN & CO., 1446 Highway.

EXPERT WINDOW CLEANING — and house cleaning. Kitchens cleaned, rates reasonable and service good. Phone 288-M. Louis Gazzanio.

LEGAL NOTICE

NOTICE TO CREDITORS

In the Superior Court of the State of California, in and for the County of San Mateo.

In the Matter of the Estate of CORA E. LOVIE, Deceased.

Notice is hereby given by the undersigned administratrix of the Estate of CORA E. LOVIE, deceased, to the creditors and of all persons having claims against the said deceased, to file them, with the necessary vouchers, in the office of the Clerk of the Superior Court of the State of California, in and for the County of San Mateo, or to exhibit the same, with the necessary vouchers, within four (4) months after the first publication of this notice, to the said administratrix at the office of Messrs. Ross & Ross, First National Bank Bldg., Redwood City, California, the same being the place for the transaction of the business of said estate in the County of San Mateo, State of California.

Dated this 27th day of October, A. D. 1925.

FANNIE M. LOVIE,
Administratrix of the Estate of Cora E. Lovie, deceased.

ROSS & ROSS, Attorneys for Administratrix.

First publication in Times-Gazette, October 31, 1925; last publication November 28, 1925.

Sudden Change Fatal

Deep-sea fishes, such as the red snapper when they are brought up from great depths too quickly burst, as the sudden change is too great for the capacity of their air bladders.

The Rexall Store

ONE CENT SALE!

Next Thursday, Friday and Saturday - - Nov. 5-6-7

CANDY

5c Milk Choc. Almond Bar 2 for 6c
10c Milk Choc. Almond Bar 2 for 11c
10c Liggett's Cough Drops 2 for 11c
5c Liggett's Mints, 5 flavors 2 for 6c

STATIONERY AND HOME NEEDS

1.00 Symphony Lawn ....2 for 1.01
1.00 Le Claire ....2 for 1.01
75c Pierre Papeterie ....2 for 76c
75c Antique Papeterie ......2 for 76c
50c Lord Baltimore, tints......2 for 5c
1.00 Roanoke and Delhi ......2 for 1.01
10c XXX Envelopes ....2 for 11c
15c Elmhurst Envelopes ....2 for 16c
3.50 Signet Pencil ....2 for 3.51
3.50 Signet Pen ....2 for 3.51
10c Writing Tables ....2 for 11c
Kleenzit Eraser, 2 for 6c; 2 for 11c
75c Victoria Ladies' Comb. 2 for 76c
35c Maximum Pocket Comb 2 for 36c
5c Kantleek Nipple ....2 for 6c
75c Labor-Lite Rub Apron 2 for 76c
1.00 Monogram Gloves ......2 for 1.01

TOILET GOODS

25c Jonteel Soap ....2 for 26c
1.00 Jontell Compact 4 tints 2 for 1.01
1.50 Bouquet Ramee Toilet Water .... 2 for 1.51
50c Bouquet Ramee Soap ..2 for 51c
1.00 Dazira Perf. 3½ dr. ....2 for 1.01
3.50 Dazira Perfume, 1 oz....2 for 3.51
1.50 Dazira Face Powder ....2 for 1.51
25c Rikers Peroxzone Cream 2 for 26c
35c Juneve Talcum ....2 for 36c
35c Syta Face Powder ......2 for 36c
35c Syta Rouge ....2 for 36c
25c Mediacted Soap ....2 for 26c
15c Rexall Toilet Soap ......2 for 16c
25c Klenzo Tar Soap ....2 for 26c
50c Harm. Roll Mass. Cream 2 for 51c
75c Theatrical Cold Crm, 1 lb 2 for 76c
50c Lemmon Cocoa Butter....2 for 51c
25c Midi Talcum ....2 for 26c
25c Violet Dulce Talcum ....2 for 26c
1.00 Toilet Wtr, 4 odors, 5 oz 2 for 1.01
30c Rexall Shaving Stick ....2 for 31c
30c Rexall Shaving Powder ..2 for 31c
1.00 Harm. Q. Hair Tonic 8 oz 2 for 1.01
50c Georgia Rose Face Pdr..2 for 51c
50c Alivo Shampoo ....2 for 51c
50c Petroleum Hair Rub ....2 for 51c
50c Hair Fix .... 2 for 51c
25c Rexall Tooth Paste ....2 for 26c
25c Rexall Cold Cream ......2 for 26c
35c Antiseptic T Pdr. 4 oz. 2 for 36c

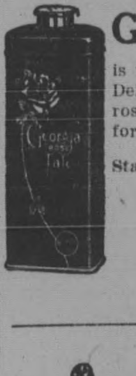

Georgia Rose Talc

is made from genuine imported talc. Delightfully perfumed with attar or roses. For all toilet uses. Great for men after shaving.

Standard Price — This Sale
One Can 25c — Two Cans 26c
You Save 24c on Two Cans ..

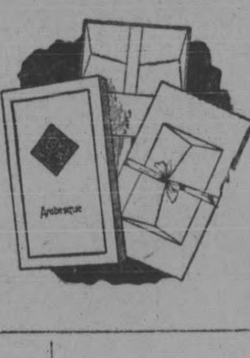

Arabesque Stationery

Fancy finish paper of the highest quality, resembling Japanese bamboo cloth, white tints, ribbon-tied with deckle borders.
24 sheets of paper.
24 envelopes.
Std Price 1 box $1.00
This Sale 2 Boxes
$1.01

Maximum Hot Water Bottle

A high quality bottle, molded all in one piece. Guaranteed for one year.

Standard Price — This Sale
One Bottle $2.00 — Two Bottles $2.01

MAXIMUM FOUNTAIN SYRINGE
Standard Price — This Sale
One Syringes $2.00 — Two Syringe $2.01
You Save $1.00 on Two

Klenzo Dental Cream

Cleans and whitens the teeth. Gives the mouth a clean feeling

Standard Price — This Sale
One Tube 50c — Two Tubes 51c
You Save 49c on Two Tubes

PURETEST AND REXALL PRODUCTS

20c Boric Acid, 4 oz ....2 for 21c
15c Cream Tartar, 1 oz ......2 for 16c
25c Zinc Stearate. 1 oz ......2 for 26c
25c Fld Ext. Cascara Aro. ....2 for 26c
18c Rochelle Salt, 2 oz ......2 for 19c
69c Cod Liver Oil. Nor. 16 oz 2 for 70c
25c Tincture Iodine 1 oz ......2 for 26c
50c No. 6 Disinfectant, 16 oz 2 for 51c
25c Gly. Supposit's Inf. 12's 2 for 26c
30c Gly. Supposit's, Adlt, 12's 2 for 31c
35c Rhinitis Tablets, 100's ..2 for 36c
50c Quick Acting Plaster ....2 for 51c
20c Zinc Oxide Ointment ....2 for 21c
25c Blaud's Pills, 5 gr. 100's 2 for 26c
50c Cathartic Comp. 100's ..2 for 51c
1.25 Quinine Pills, 2 grs 100's 2 for 1.26
20c Soda Mint Tab, 100's ....2 for 21c
23c Twin Tabs, Pink, 36's....2 for 24c
35c Casc. Co. No. 3 (Hinkle) 2 for 36c
1.00 Syrup Hypo. Co. 16 oz...2 for 1.01
15c Toothache Drops, 1 dr. ..2 for 16c
25c Riker's Menth. Cgh Syr. 2 for 26c
25c Catarrh Jelly, Tube ....2 for 26c
25c 93 Shampoo Paste ......2 for 26c
25c Cathartic Pills, 30's......2 for 26c
15c Elkay's Hand Soap, 16 oz 2 for 16c
25c Headache Tablets, 30's 2 for 26c
25c Larkspur Lotion, 2 oz....2 for 26c
25c Laxative Aspirin Cold Tablets, 24's ....2 for 26c
25c Pain Tablets, Laxative Aspirin, 24's ....2 for 26c
50c Penetrating Linmt. 6 oz. 2 for 51c
25c Throat Gargle, 4 oz ....2 for 26c
15c Toothace Stopr. Gum ..2 for 16c
60c Petrofol, 16 oz ....2 for 61c
2.00 Bamboo B'r Blood Bldr ..2 for 2.01
25c Carbolic Salve, 2 oz ......2 for 26c
25c Corn Solvent, 1-2 oz ....2 for 26c
50c Kidney Pills, 60's ....2 for 51c
35c Rubbing Oil, 3 oz ....2 for 36c
45c Cascara Sagrada, 100's ...2 for 46c

BRUSHES AND SUNDRIES

1.25 Lather Brush ....2 for 1.26
1.50 Hair Brush ....2 for 1.51
75c Hair Brush ....2 for 76c
75c Cloth Brush ....2 for 76c
25c Jonteel Powder Puffs ... 2 for 26c
25c Permedge Nail File, 4 in 2 for 26c
15c Wash Cloths ....2 for 16c
20c Wash Cloths ....2 for 21c
Goggles 2 for 76c; 2 for 1.01
25c Bobbed Hair Comb ....2 for 26c

SILVERWARE

30c Oneida Community Puritan Plate Teaspoon ....2 for 31c

Come Early!

Rexall SEE WHAT YOU SAVE Rexall

RYAN'S DRUG STORE

P. A. Ryan
163 Main Street, Phone 162

L. F. WINKLER
1130 Main Street, Near Five Points, Phone 794

Open every Sunday 9 a. m. to 12 noon

Redwood City — 2 Rexall Stores — California

SEEKS DAMAGES FOR AUTO INJURIES

Suit for damages for personal injuries received when she was knocked down by the automobile of Ricco Lagomarsino of Colma, while standing in a safety zone at Mission and Liebig street, Daly City, was filed in the Superior Court here last Saturday by Matilda Kemmerling, employed by the Pacific Telephone and Telegraph Company at Daly City.

The young woman suffered serious cuts and bruises in addition to shock for which he demands damages of $11,179, according to the complaint prepared by Attorney Spencer Prine, San Francisco.

TOWN OF ATHERTON WINS SUIT ON BUILDING LAW

Judgment for the Town of Atherton is tis suit against C. T. White and others was granted in a decision handed down last week by Judge Buck of the Superior Court here. The suit was the result of a building which was moved by White into the business section of the Town of Atherton without the formality of getting a permit from the board of trustees for its removal from the residential to the business section. According to the order of the court the defendants were given five days in which to remove the building from its location on the highway.

HUSBAND REFUSES TO WORK; WIFE DEMANDS DIVORCE

Alleging that he refused to work and that he absented himself from their home, forcing her to apply to relatives, Mrs. Estelle Peterson this week filed suit for divorce against Kai Peterson.

The wife asks custody of an infant daughter in addition to a divorce decree. The couple married in September, 1923, and separated this week, it is alleged in the complaint prepared by Attorney Frank A. Flynn of San Francisco.

ADVERTISE IN THE TIMES-GAZETTE. IT PAYS.

-HALLOWE'EN-

"Till 3 o'clock in the morning"

The Regular Saturday Night Dance at Babylon, San Carlos, overlooking San Francisco Bay, is the most enjoyable affair on the Coast.

DANCING

Where sunshine fills the heart, and where dancing gives life's happy smile.

Everyone regrets the good things missed in life—your own existence lacks a vital element if you are not a constant visitor at California's PREMIER DANCING PALACE.

FEATURES

AMERICA'S MOST BEAUTIFUL
"PALAIS DU DANSE"
SUPERB ORCHESTRA
Tower of Babel -:- Free Novelties
BUFFET SERVCE

INFORMATION: Babylon is devoted to the interests of the Peninsula, and the Assembly Dance Every Saturday Night is operated under the direct management of the owner. This dance is not conducted for profit, but solely to provide a safe, clean, wholesome and altogether beneficial recreation to a hopeful public. It provides a safety valve alike to the "tired business interests" and the fagged college student. All profits obtained (?) and much more, are re-invested in Peninsula property. No liquor is permitted on the premises, and no intoxicated persons may be admitted. No girl under 18 is allowed without a chaperon, and the intention of the management is that the assembly dance at Babylon be so conducted that it is like Caesar's wife—"Above Reproach."

To Admire and Be Admired

Mallinson's Silks de Luxe.

Wonderful Velvet Brocades.

54-inch Bordered Silks in Fascinating Combinations

Frazer & Co
PALO ALTO